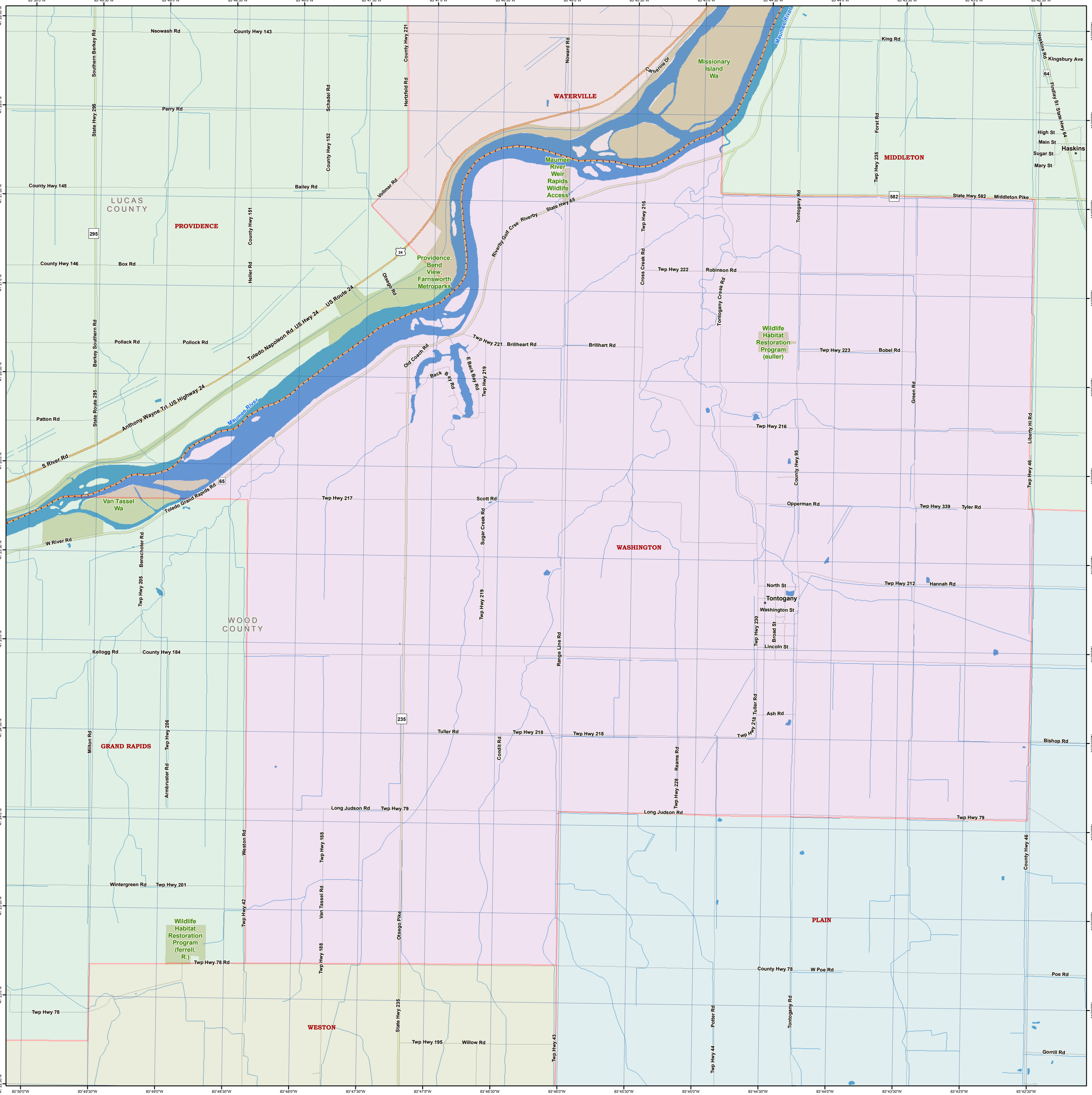
LUCAS COUNTY
WOOD COUNTY
PROVIDENCE
WATERVILLE
MIDDLETON
WASHINGTON
GRAND RAPIDS
WESTON
PLAIN
Tontogany
Haskins
Maumee River
Missionary Island Wa
Maumee River Weir Rapids Wildlife Access
Providence, Bend View, Farnsworth Metroparks
Wildlife Habitat Restoration Program (euller)
Wildlife Habitat Restoration Program (ferrell, R.)
Van Tassel Wa
Neowash Rd
County Hwy 143
Southern Berkey Rd
State Hwy 295
Perry Rd
Schadel Rd
County Hwy 152
Hertzfeld Rd
County Hwy 221
Noward Rd
Catherine Dr
King Rd
Haskins Rd
Kingsbury Ave
Findlay St - State Hwy 64
High St
Main St
Sugar St
Mary St
Forst Rd
Twp Hwy 235
State Hwy 582
Middleton Pike
County Hwy 145
Bailey Rd
Vollmer Rd
State Hwy 65
Riverby Golf Crse
Riverby
Twp Hwy 216
Tontogany Rd
County Hwy 146
Box Rd
Heller Rd
County Hwy 151
Otsego Rd
US Route 24
Toledo Napoleon Rd US Hwy 24
Cross Creek Rd
Twp Hwy 222
Robinson Rd
Tontogany Creek Rd
Pollack Rd
Berkey Southern Rd
Twp Hwy 221
Brillheart Rd
Brillhart Rd
Twp Hwy 223
Bobel Rd
Old Coach Rd
Back Bay Rd
E Back Bay Rd
Twp Hwy 219
Green Rd
Patton Rd
State Route 295
Anthony Wayne Trl US Highway 24
Twp Hwy 216
Liberty Hl Rd
S River Rd
Toledo Grand Rapids Rd
County Hwy 95
Twp Hwy 46
Twp Hwy 217
Scott Rd
Opperman Rd
Twp Hwy 339
Tyler Rd
W River Rd
Sugar Creek Rd
Benscoter Rd
Twp Hwy 205
North St
Twp Hwy 212
Hannah Rd
Washington St
Broad St
Twp Hwy 230
Lincoln St
Kellogg Rd
County Hwy 184
Range Line Rd
Milton Rd
Twp Hwy 206
Armbruster Rd
Tuller Rd
Twp Hwy 218
Condit Rd
Twp Hwy 218 Tuller Rd
Ash Rd
Bishop Rd
Reams Rd
Twp Hwy 228
Long Judson Rd
Twp Hwy 79
Weston Rd
Twp Hwy 188
Wintergreen Rd
Twp Hwy 201
Twp Hwy 42
Van Tassel Rd
Otsego Pike
Twp Hwy 78 Rd
County Hwy 78
W Poe Rd
Poe Rd
Twp Hwy 78
State Hwy 235
Twp Hwy 195
Willow Rd
Twp Hwy 43
Potter Rd
Twp Hwy 44
Gorrill Rd
83°50'0"W
83°49'30"W
83°49'0"W
83°48'30"W
83°48'0"W
83°47'30"W
83°47'0"W
83°46'30"W
83°46'0"W
83°45'30"W
83°45'0"W
83°44'30"W
83°44'0"W
83°43'30"W
83°43'0"W
83°42'30"W
41°28'30"N
41°28'0"N
41°27'30"N
41°27'0"N
41°26'30"N
41°26'0"N
41°25'30"N
41°25'0"N
41°24'30"N
41°24'0"N
41°23'30"N
41°23'0"N
41°22'30"N