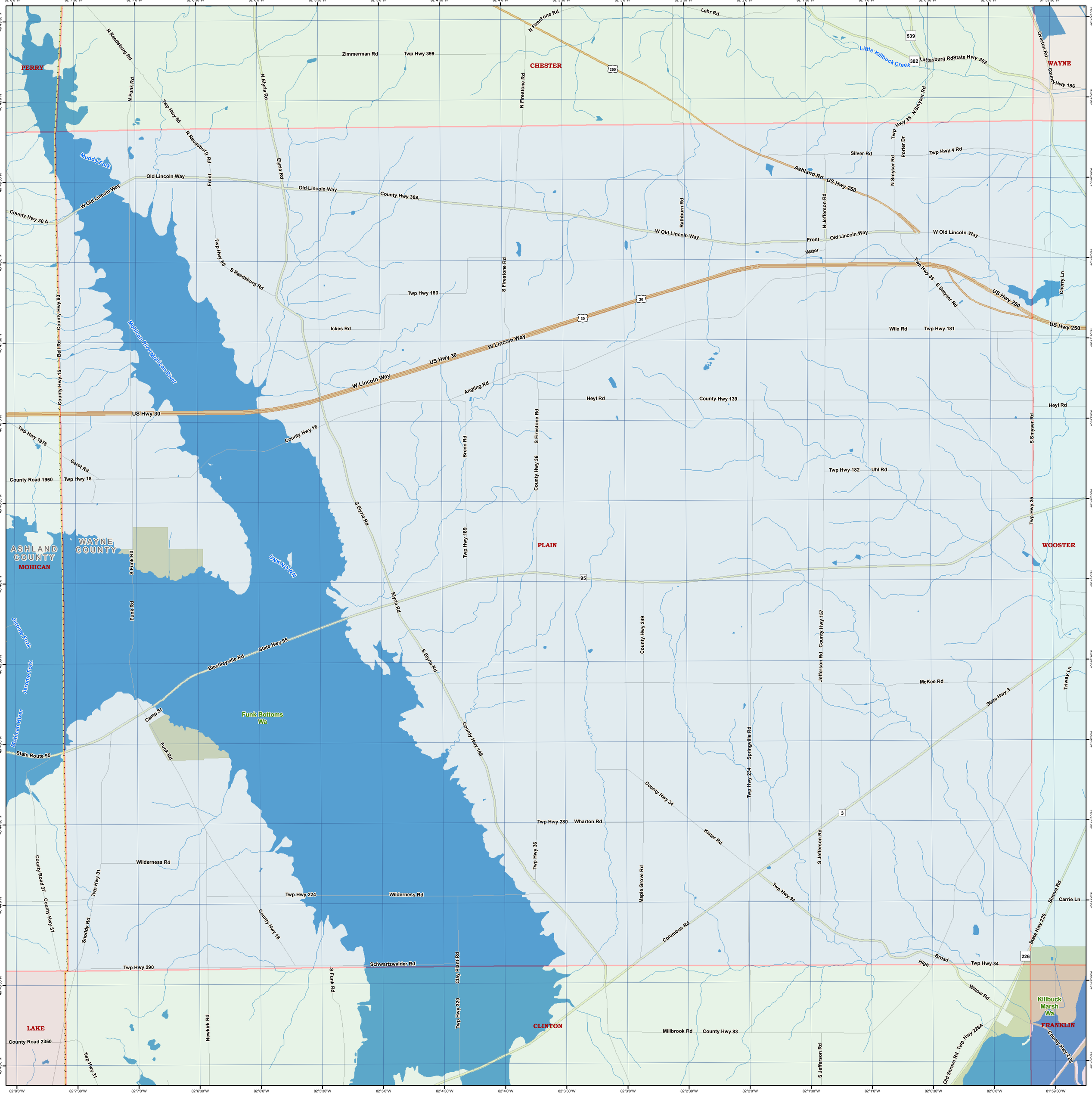
PERRY
CHESTER
WAYNE
ASHLAND COUNTY
MOHICAN
WAYNE COUNTY
UNKNOWN
PLAIN
WOOSTER
LAKE
CLINTON
FRANKLIN
Muddy Fork
Mohican River
Jerome Fork
Little Killbuck Creek
Funk Bottoms Wa
Killbuck Marsh Wa
N Reedsburg Rd
N Funk Rd
Twp Hwy 85
N Elyria Rd
Zimmerman Rd
Twp Hwy 399
N Firestone Rd
Lehr Rd
Lattasburg Rd
State Hwy 302
Overton Rd
County Hwy 186
N Smyser Rd
Twp Hwy 35
Porter Dr
Silver Rd
Twp Hwy 4 Rd
Ashland Rd
US Hwy 250
Old Lincoln Way
W Old Lincoln Way
County Hwy 30A
County Hwy 30 A
Front
Rathburn Rd
N Jefferson Rd
Water
Cherry Ln
S Reedsburg Rd
Twp Hwy 183
S Firestone Rd
Ickes Rd
Wile Rd
Twp Hwy 181
W Lincoln Way
US Hwy 30
County Hwy 93
Bell Rd
Angling Rd
Heyl Rd
County Hwy 139
S Smyser Rd
Twp Hwy 1975
County Hwy 18
Brenn Rd
County Hwy 36
Garst Rd
County Road 1950
Twp Hwy 18
Twp Hwy 182
Uhl Rd
S Elyria Rd
Twp Hwy 189
S Funk Rd
Funk Rd
Blachleyville Rd
State Hwy 95
State Route 95
Camp St
County Hwy 149
County Hwy 249
Jefferson Rd
County Hwy 157
McKee Rd
State Hwy 3
Triway Ln
Springville Rd
Twp Hwy 234
County Hwy 34
Twp Hwy 280
Wharton Rd
Kister Rd
S Jefferson Rd
Wilderness Rd
Twp Hwy 31
County Road 37
County Hwy 37
Twp Hwy 224
Twp Hwy 36
Maple Grove Rd
Twp Hwy 34
Carrie Ln
Streve Rd
Snoddy Rd
County Hwy 16
Columbus Rd
State Hwy 226
Twp Hwy 290
Schwartzwalder Rd
Clay Plant Rd
Broad
High
Willow Rd
Twp Hwy 320
Newkirk Rd
Millbrook Rd
County Hwy 83
Old Shreve Rd
Twp Hwy 226A
County Hwy 228
County Road 2350