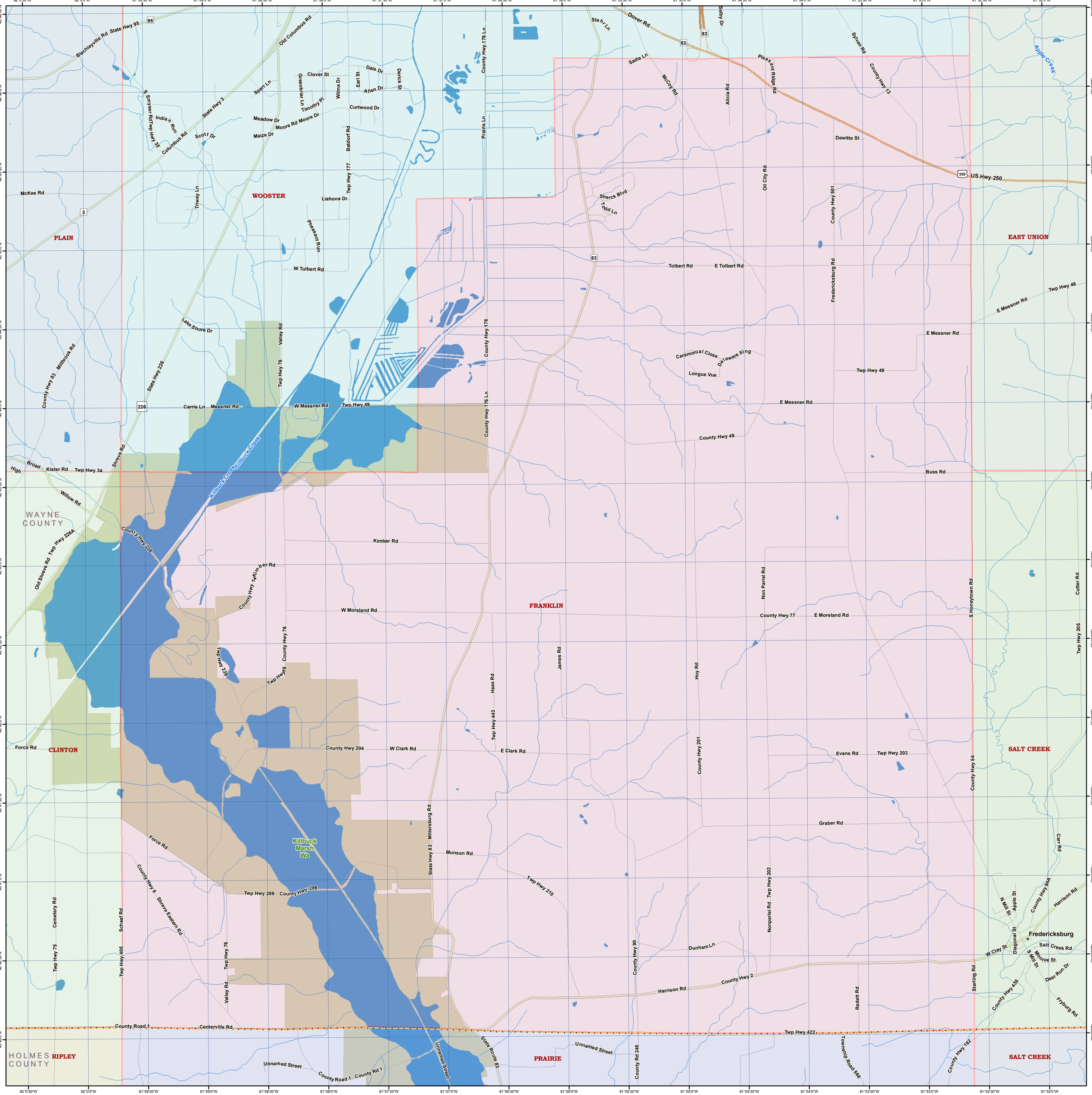
WOOSTER
PLAIN
EAST UNION
FRANKLIN
CLINTON
SALT CREEK
PRAIRIE
RIPLEY
WAYNE COUNTY
HOLMES COUNTY
Fredericksburg
Killbuck Marsh Wa
Killbuck Creek
Apple Creek
US Hwy 250
State Hwy 95
State Hwy 3
State Hwy 226
State Hwy 83
State Route 83
Bischleyville Rd
Old Columbus Rd
Sparr Ln
Clover St
Greenbriar Ln
Timothy Pl
Wilma Dr
Earl St
Dale Dr
Arlen Dr
Derick St
Curtwood Dr
Meadow Dr
Moore Rd
Moore Dr
Maize Dr
Batdorf Rd
Twp Hwy 177
Liahona Dr
Pheasant Run
W Tolbert Rd
Tolbert Rd
E Tolbert Rd
McKee Rd
Triway Ln
Scott Dr
Columbus Rd
Twp Hwy 35
Indian Run
S Smyser Rd
Lake Shore Dr
Valley Rd
Twp Hwy 76
Millbrook Rd
County Hwy 83
Carrie Ln
Messner Rd
W Messner Rd
Twp Hwy 49
E Messner Rd
County Hwy 49
Shreve Rd
Broad
High
Kister Rd
Twp Hwy 34
Willow Rd
Old Shreve Rd
Twp Hwy 226A
County Hwy 228
Kimber Rd
County Hwy 14
W Moreland Rd
County Hwy 77
E Moreland Rd
Twp Hwy 228
County Hwy 204
W Clark Rd
E Clark Rd
Force Rd
Cemetery Rd
Twp Hwy 75
Schaaf Rd
Twp Hwy 405
County Hwy 8
Shreve Eastern Rd
Twp Hwy 289
County Hwy 289
Munson Rd
Twp Hwy 210
Graber Rd
Evans Rd
Twp Hwy 203
Dunham Ln
Harrison Rd
County Hwy 2
Redett Rd
Sterling Rd
County Hwy 438
Fryburg Rd
Deer Run Dr
Monroe St
Salt Creek Rd
W Clay St
Diagonal St
Apple St
N Mill St
S Mill St
County Hwy 94A
Harrison Rd
Carr Rd
Cutter Rd
Twp Hwy 205
S Honeytown Rd
County Hwy 54
Twp Hwy 422
County Road 1
Centerville Rd
County Rd 1
Unnamed Street
County Rd 245
Township Road 566
County Hwy 192
Haas Rd
Twp Hwy 443
James Rd
Hoy Rd
County Hwy 201
Nonpariel Rd
Twp Hwy 202
Non Pariel Rd
Millersburg Rd
County Hwy 90
Prairie Ln
County Hwy 176 Ln
County Hwy 176
Stahr Ln
Dover Rd
Selby Dr
Sadie Ln
McCoy Rd
Alicia Rd
Pleasant Ridge Rd
Sylvan Rd
County Hwy 12
Dewitte St
Oil City Rd
County Hwy 501
Fredericksburg Rd
Sherck Blvd
Todd Ln
Ceremonial Close
Delaware Xing
Longue Vue
Buss Rd