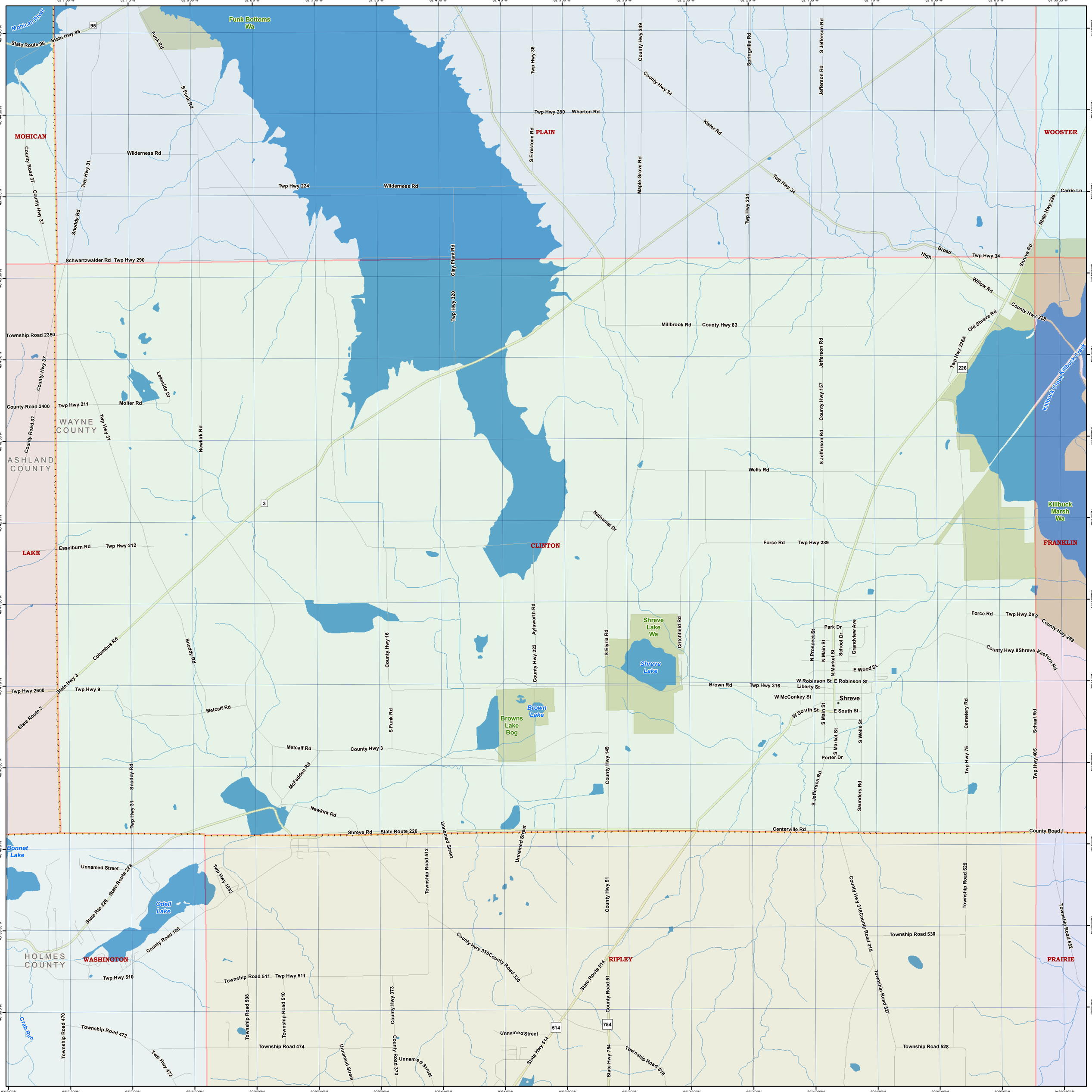
Mohican River
State Route 95
State Hwy 95
Funk Bottoms Wa
Funk Rd
S Funk Rd
MOHICAN
County Road 37
County Hwy 37
Twp Hwy 31
Snoddy Rd
Wilderness Rd
Twp Hwy 224
Wilderness Rd
Schwartzwalder Rd
Twp Hwy 290
Clay Plant Rd
Twp Hwy 320
Twp Hwy 36
S Firestone Rd
PLAIN
Twp Hwy 280
Wharton Rd
County Hwy 249
County Hwy 34
Kister Rd
Maple Grove Rd
Twp Hwy 234
Twp Hwy 34
Springville Rd
Jefferson Rd
S Jefferson Rd
WOOSTER
Carrie Ln
State Hwy 236
Shreve Rd
High
Broad
Twp Hwy 34
Willow Rd
County Hwy 228
Old Shreve Rd
Twp Hwy 236A
226
Killbuck Creek
Killbuck Marsh Wa
FRANKLIN
Township Road 2350
County Hwy 37
Lakeside Dr
County Road 2400
Twp Hwy 211
Molter Rd
WAYNE COUNTY
ASHLAND COUNTY
Newkirk Rd
Millbrook Rd
County Hwy 83
County Hwy 157
Wells Rd
3
Nathaniel Dr
LAKE
Esselburn Rd
Twp Hwy 212
CLINTON
Force Rd
Twp Hwy 289
Columbus Rd
State Hwy 3
Twp Hwy 2600
Twp Hwy 9
State Route 3
Metcalf Rd
County Hwy 16
County Hwy 223
Aylsworth Rd
S Elyria Rd
Shreve Lake Wa
Shreve Lake
Critchfield Rd
Brown Rd
Twp Hwy 316
Browns Lake Bog
Brown Lake
County Hwy 3
McFadden Rd
County Hwy 149
Park Dr
N Prospect St
N Main St
N Market St
School Dr
Grandview Ave
E Wood St
W Robinson St
E Robinson St
Liberty St
W McConkey St
Shreve
W South St
E South St
S Main St
S Market St
S Wells St
Porter Dr
S Jefferson Rd
Saunders Rd
Cemetery Rd
Twp Hwy 75
Schaaf Rd
Twp Hwy 405
County Hwy 289
County Hwy 8
Shreve Eastern Rd
Centerville Rd
County Road 1
Bonnet Lake
Unnamed Street
State Route 226
State Rte 226
Odell Lake
Twp Hwy 1032
Township Road 512
County Hwy 51
County Hwy 318
County Road 318
Township Road 529
Township Road 552
County Road 100
HOLMES COUNTY
WASHINGTON
Twp Hwy 510
Township Road 511
Twp Hwy 511
County Hwy 330
County Road 330
State Route 514
RIPLEY
County Road 51
Township Road 530
PRAIRIE
Crab Run
Township Road 470
Township Road 472
Twp Hwy 472
Township Road 508
Township Road 510
Township Road 474
County Hwy 373
County Road 373
514
754
State Hwy 514
State Hwy 754
Township Road 516
Township Road 527
Township Road 528