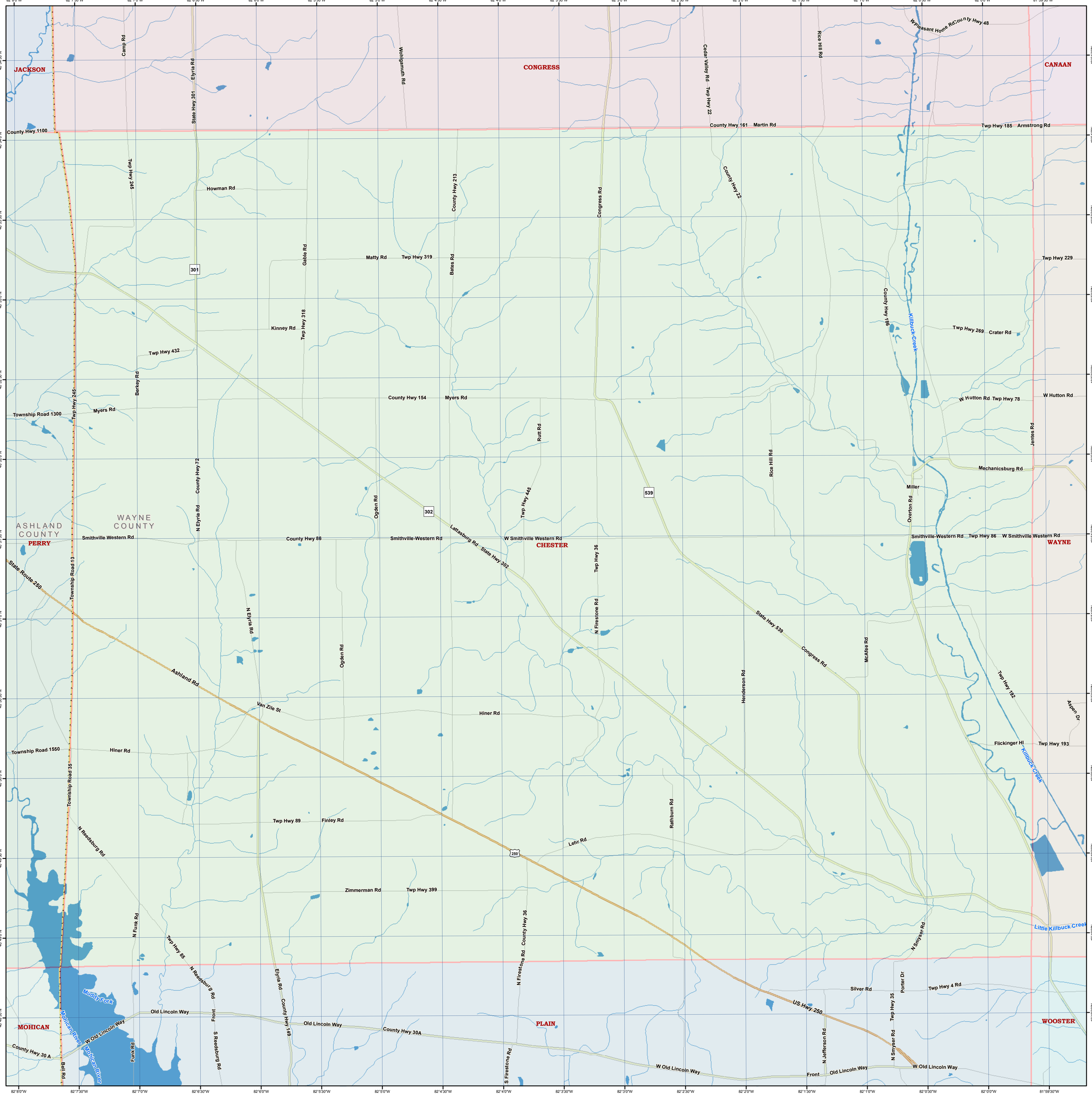
JACKSON
CONGRESS
CANAAN
PERRY
CHESTER
WAYNE
MOHICAN
PLAIN
WOOSTER
ASHLAND COUNTY
WAYNE COUNTY
Camp Rd
Elyria Rd
State Hwy 301
Wohlgamuth Rd
Cedar Valley Rd
Twp Hwy 22
Rice Hill Rd
W Pleasant Home Rd
County Hwy 48
County Hwy 1100
County Hwy 161
Martin Rd
Twp Hwy 185
Armstrong Rd
Twp Hwy 245
Howman Rd
County Hwy 213
Congress Rd
County Hwy 22
Gable Rd
Matty Rd
Twp Hwy 319
Bates Rd
Twp Hwy 229
Kinney Rd
Twp Hwy 318
County Hwy 186
Killbuck Creek
Twp Hwy 269
Crater Rd
Twp Hwy 432
Berkey Rd
County Hwy 154
Myers Rd
W Hutton Rd
Twp Hwy 78
Township Road 1300
Rutt Rd
Jentes Rd
Mechanicsburg Rd
Miller
Overton Rd
539
302
Twp Hwy 445
N Elyria Rd
County Hwy 72
Ogden Rd
Lattasburg Rd
State Hwy 302
Smithville Western Rd
County Hwy 86
W Smithville Western Rd
Twp Hwy 86
Twp Hwy 36
N Firestone Rd
State Route 250
Township Road 13
State Hwy 539
Ashland Rd
Van Zile St
Hiner Rd
Henderson Rd
McAfee Rd
Twp Hwy 192
Aspen Dr
Flickinger Hl
Twp Hwy 193
Township Road 1550
Township Road 35
Rathburn Rd
Twp Hwy 89
Finley Rd
N Reedsburg Rd
Lehr Rd
250
Zimmerman Rd
Twp Hwy 399
Little Killbuck Creek
N Funk Rd
Twp Hwy 85
N Smyser Rd
Muddy Fork
Mohican River
Silver Rd
Porter Dr
Twp Hwy 4 Rd
Old Lincoln Way
Front
S Reedsburg Rd
County Hwy 149
County Hwy 30A
US Hwy 250
Twp Hwy 35
N Jefferson Rd
W Old Lincoln Way
County Hwy 30 A
Funk Rd
Bible Rd
S Firestone Rd