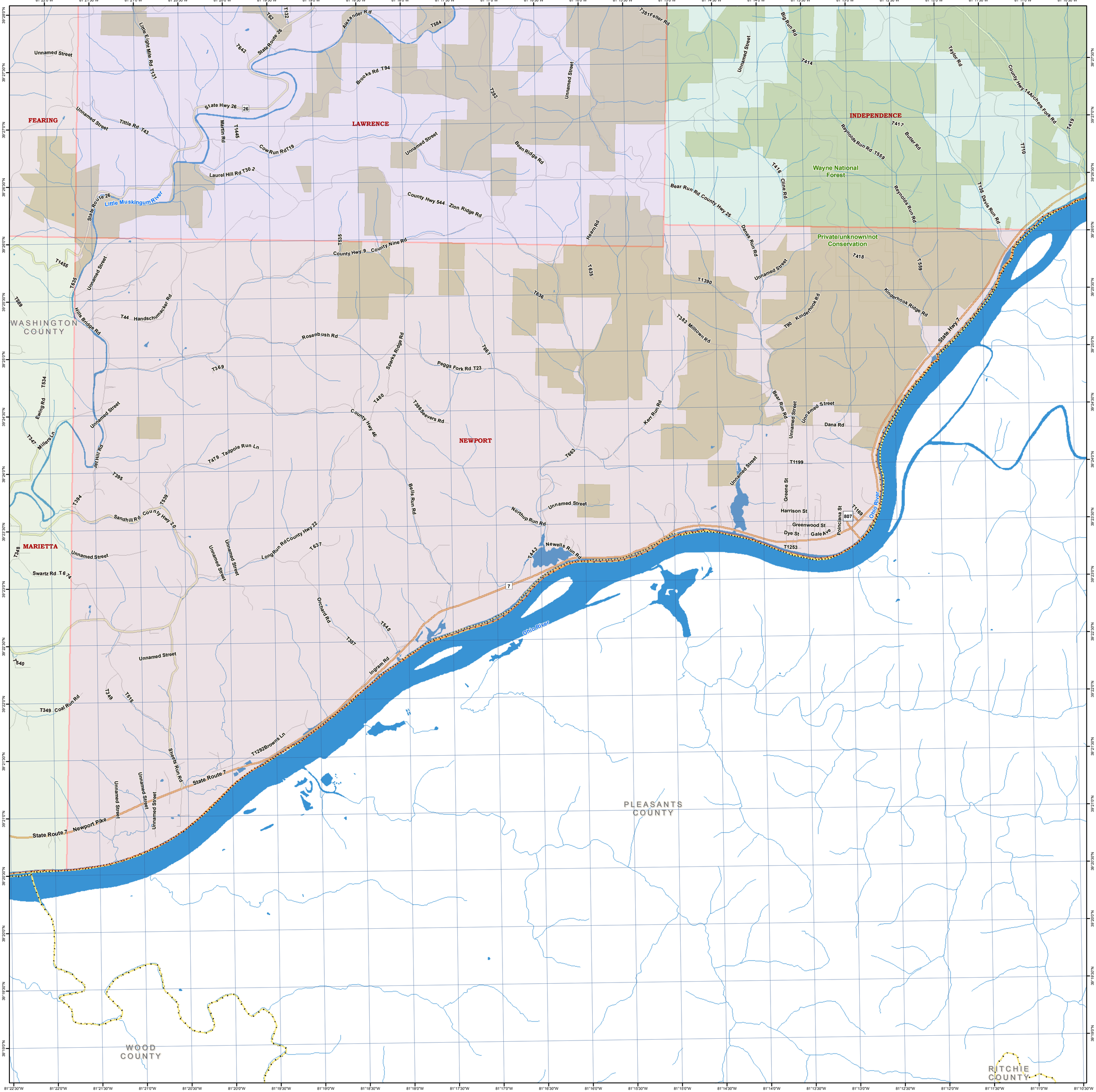
FEARING
LAWRENCE
INDEPENDENCE
NEWPORT
MARIETTA
WASHINGTON COUNTY
PLEASANTS COUNTY
WOOD COUNTY
RITCHIE COUNTY
Wayne National Forest
Private/unknown/not Conservation
Little Muskingum River
Ohio River
State Hwy 26
State Route 26
State Route 7
State Hwy 7
Newport Pike
Unnamed Street
Little Eight Mile Rd T131
Tittle Rd T43
Martin Rd
Cow Run Rd T19
Laurel Hill Rd T30 2
Brooks Rd T94
Alexander Rd
Felter Rd
Bean Ridge Rd
County Hwy 544 Zion Ridge Rd
County Hwy 9 County Nine Rd
Hill Bridge Rd
Handschumacker Rd
Rosenbush Rd
Sparks Ridge Rd
Peggs Fork Rd T23
Seevers Rd
County Hwy 46
Tadpole Run Ln
Jet Hill Rd
Ewing Rd
Millers Ln
Sandhill Rd County Hwy 20
Long Run Rd County Hwy 22
Swartz Rd T6 4
Coal Run Rd
Bells Run Rd
Northup Run Rd
Newells Run Rd
Orchard Rd
Ingram Rd
Browns Ln
Sheets Run Rd
Heam Rd
Kerr Run Rd
Milltown Rd
Kinderhook Rd
Kinderhook Ridge Rd
Bear Run Rd County Hwy 25
Danas Run Rd
Cline Rd
Reynolds Run Rd T559
Reynolds Run Rd
Butler Rd
Big Run Rd
Taylor Rd
County Hwy 14 Archers Fork Rd
Davis Run Rd
Dana Rd
Greene St
Harrison St
Greenwood St
Dye St
Gale Ave
Poinciana St
Dana St
T1169
T1199
T1253
T1390
T807
T7
T10
T414
T416
T417
T418
T419
T559
T635
T636
T661
T663
T369
T395
T394
T539
T348
T540
T349
T515
T545
T387
T637
T443
T480
T386
T1455
T1445
T132
T62
T642
T584
T392
T381
T89
T44
T90
T383
T535
T347
T534
T135