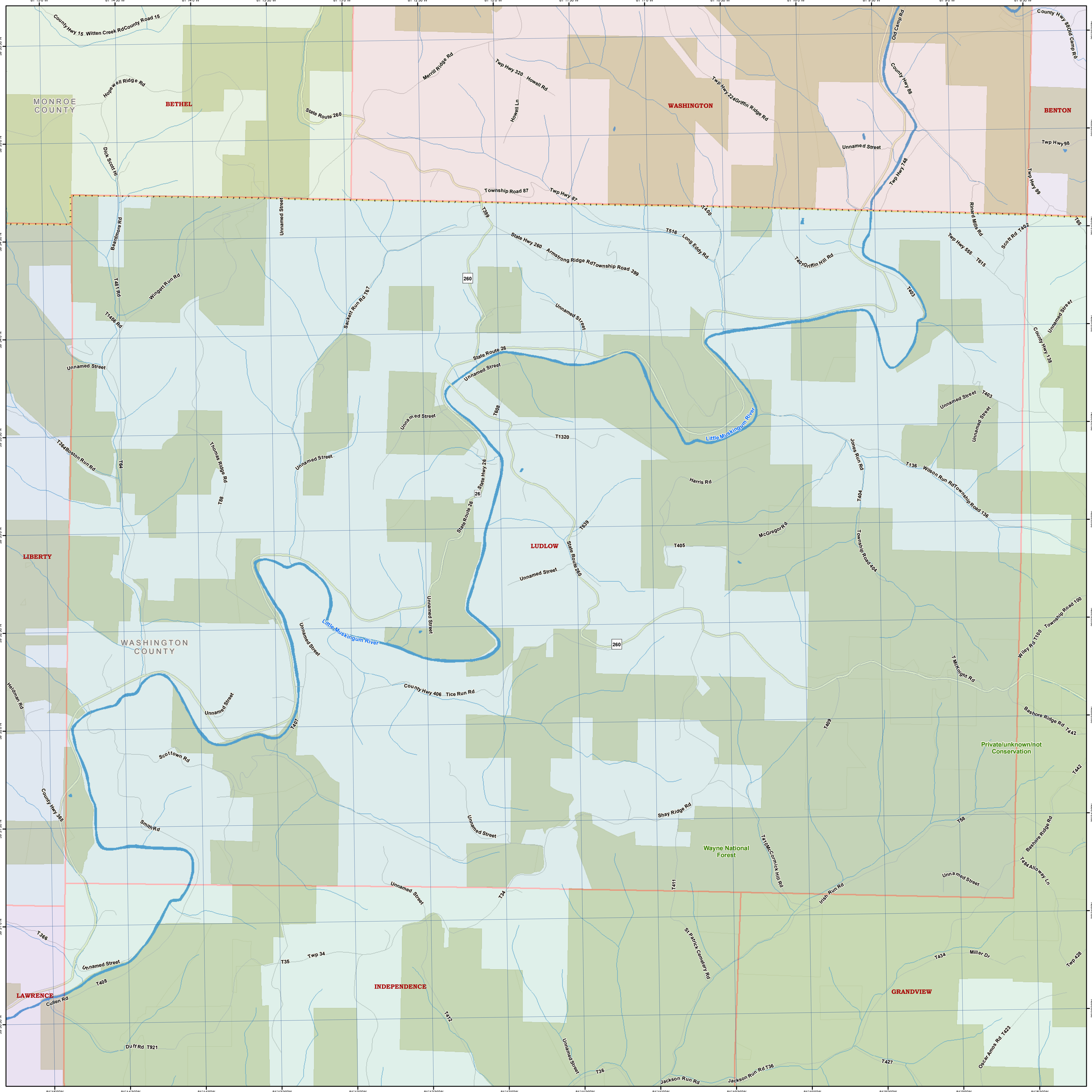
MONROE COUNTY
BETHEL
WASHINGTON
BENTON
LIBERTY
LUDLOW
WASHINGTON COUNTY
INDEPENDENCE
LAWRENCE
GRANDVIEW
Wayne National Forest
Private/unknown/not Conservation
Little Muskingum River
County Hwy 15
Witten Creek Rd
County Road 15
Hopewell Ridge Rd
Dick Scott Hl
Beardmore Rd
T481 Rd
T1456 Rd
Wingett Run Rd
State Route 260
Merrill Ridge Rd
Twp Hwy 320
Howell Rd
Howell Ln
Twp Hwy 224
Griffin Ridge Rd
Old Camp Rd
County Hwy 88
County Hwy 88
Old Camp Rd
Unnamed Street
Twp Hwy 98
Twp Hwy 748
Twp Hwy 99
Township Road 87
Twp Hwy 87
T399
T400
T516
Long Eddy Rd
State Hwy 260
Armstrong Ridge Rd
Township Road 399
T401
Griffin Hill Rd
Rinard Mills Rd
Twp Hwy 555
T615
Scott Rd
T402
T65
T403
Sackett Run Rd
T67
State Route 26
T608
T1320
State Hwy 26
State Route 26
T364
Boston Run Rd
T64
Thomas Ridge Rd
T88
Harris Rd
Jones Run Rd
T404
T136
Wilson Run Rd
Township Road 136
County Hwy 138
T639
State Route 260
McGregor Rd
T405
Township Road 404
Helaman Rd
County Hwy 406
Tice Run Rd
T407
Scottown Rd
County Hwy 365
Smith Rd
Shay Ridge Rd
T409
T410
McCormick Hill Rd
T411
Irish Run Rd
St Patrick Cemetery Rd
T58
Bashore Ridge Rd
T442
T484
Alloway Ln
Miller Dr
T434
Twp 428
Wiley Rd
T100
Township Road 100
T McKnight Rd
T366
Twp 34
T35
T408
Cullen Rd
Duff Rd
T921
T412
T36
Jackson Run Rd
T427
Oscar Amos Rd
T423