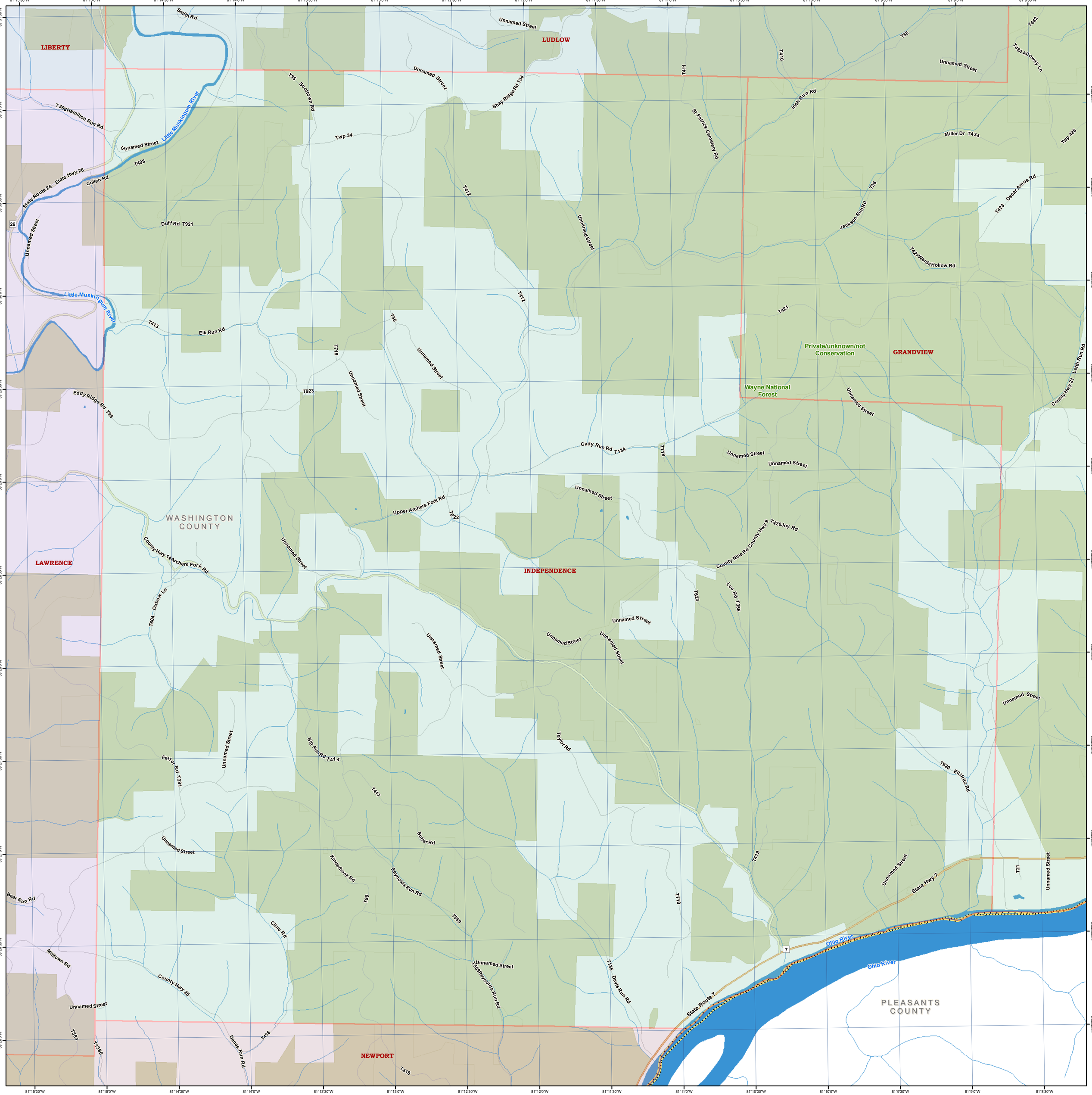
LIBERTY
LUDLOW
GRANDVIEW
LAWRENCE
INDEPENDENCE
NEWPORT
WASHINGTON COUNTY
PLEASANTS COUNTY
Private/unknown/not Conservation
Wayne National Forest
Little Muskingum River
Ohio River
State Route 26
State Hwy 26
State Hwy 7
State Route 7
Smith Rd
Unnamed Street
T35 Scotown Rd
Shay Ridge Rd T34
T366 Hamilton Run Rd
Twp 34
T408
Cullen Rd
Duff Rd T921
T412
T411
T410
T58
T442
T494 Alloway Ln
Irish Run Rd
St Patrick Cemetery Rd
Miller Dr T434
Twp 428
T36
Jackson Run Rd
T423 Oscar Amos Rd
T427 Wards Hollow Rd
T421
T413
Elk Run Rd
T719
T923
Eddy Ridge Rd T98
Cady Run Rd T434
T718
County Hwy 21 Leith Run Rd
Upper Archers Fork Rd
T622
County Hwy 14 Archers Fork Rd
T604 Oxbow Ln
County Nine Rd County Hwy 9 T420 Joy Rd
Lee Rd T356
T623
Big Run Rd T414
Felter Rd T381
T417
Taylor Rd
T920 Ellifritz Rd
Butler Rd
Kinderhook Rd
T90
Reynolds Run Rd
T559
T559 Reynolds Run Rd
T135 Davis Run Rd
T710
T419
T21
Bear Run Rd
Milltown Rd
Cline Rd
County Hwy 25
Danas Run Rd
T416
T418
T383
T1380