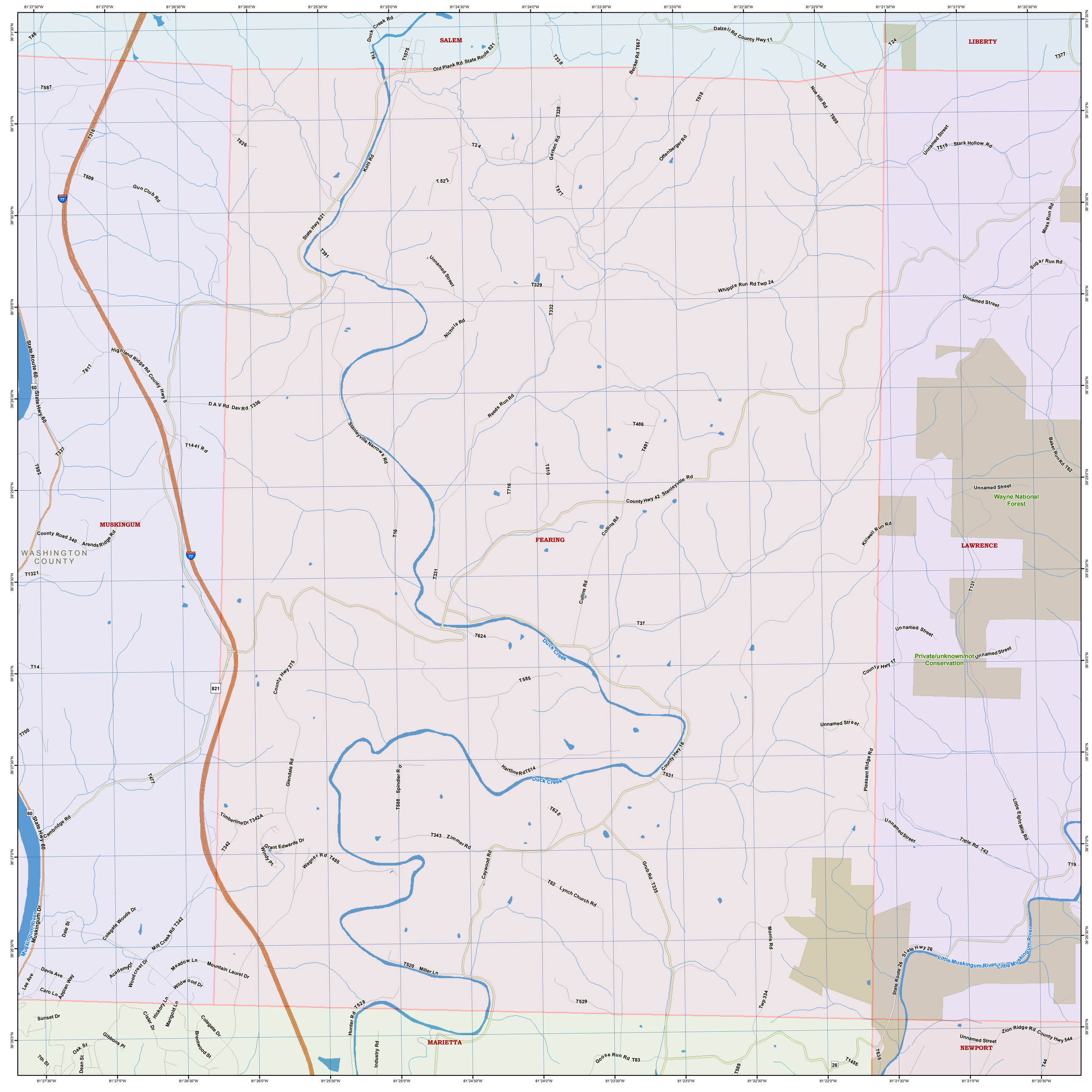
SALEM
LIBERTY
MUSKINGUM
FEARING
LAWRENCE
MARIETTA
NEWPORT
WASHINGTON COUNTY
Wayne National Forest
Private/unknown/not Conservation
Duck Creek
Muskingum River
Little Muskingum River
Duck Creek Rd
Old Plank Rd State Route 821
Dalzell Rd County Hwy 11
Becker Rd T667
Noe Hill Rd
Kohl Rd
State Hwy 821
Gun Club Rd
Gerken Rd
Offenberger Rd
Stark Hollow Rd
Moss Run Rd
Sugar Run Rd
Whipple Run Rd Twp 24
Nichols Rd
Highland Ridge Rd County Hwy 8
State Route 60
State Hwy 60
D A V Rd Dav Rd T336
Reeds Run Rd
Stanleyville Narrows Rd
County Hwy 42 Stanleyville Rd
Baker Run Rd T62
Killwell Run Rd
Collins Rd
Cullins Rd
County Road 340 Arends Ridge Rd
County Hwy 375
Glendale Rd
Spindler Rd
Hartline Rd T514
County Hwy 16
County Hwy 17
Pleasant Ridge Rd
Little Eight Mile Rd
Tittle Rd T43
Timberline Dr T342A
Grant Edwards Dr
Windy Pt
Wagner Rd T485
T343 Zimmer Rd
Caywood Rd
Grub Rd T335
T82 Lynch Church Rd
Morris Rd
Cambridge Rd
Colegate Woods Dr
Mill Creek Rd T342
Dale St
Muskingum Dr
Meadow Ln
Mountain Laurel Dr
Wildwood Dr
Woodcrest Dr
Academy Dr
Davis Ave
Lee Ave
Caro Ln
Appian Way
Sunset Dr
Hickory Ln
Marigold Ln
Colegate Dr
Brentwood St
Gibbons Pl
Oak St
7th St
Dean St
T520 Miller Ln
T529
Hunter Rd T528
Industry Rd
Goose Run Rd T83
Twp 334
State Hwy 26
State Route 26
Zion Ridge Rd County Hwy 544
Unnamed Street
T1441 Rd
T716
T331
T624
T585
T625
T37
T486
T491
T1455
T635
T589
T44
T19
T131
T377
T24
T522
T329
T332
T391
T626
T587
T509
T318
T328
T325
T609
T519
T611
T337
T592
T1321
T14
T100
T477
T16
T1075
T1510
T531
T588
T342
T342A
T485
T514
T667
T336
T335
T43
T62
T83
T520
T528
T514
T1455
T1441
T1075
T716
T1510
T1321
T100
T477
T342
T342A
T485
T514
T520
T528
T529
T589
T635
T44
T19
T131
T377
T24
T522
T329
T332
T391
T626
T587
T509
T318
T328
T325
T609
T519
T611
T337
T592
T16
T1075
T331
T624
T585
T625
T37
T486
T491
T1510
T716
T1441
T1321
T14
T100
T477
T342
T342A
T485
T514
T520
T528
T529
T589
T635
T1455