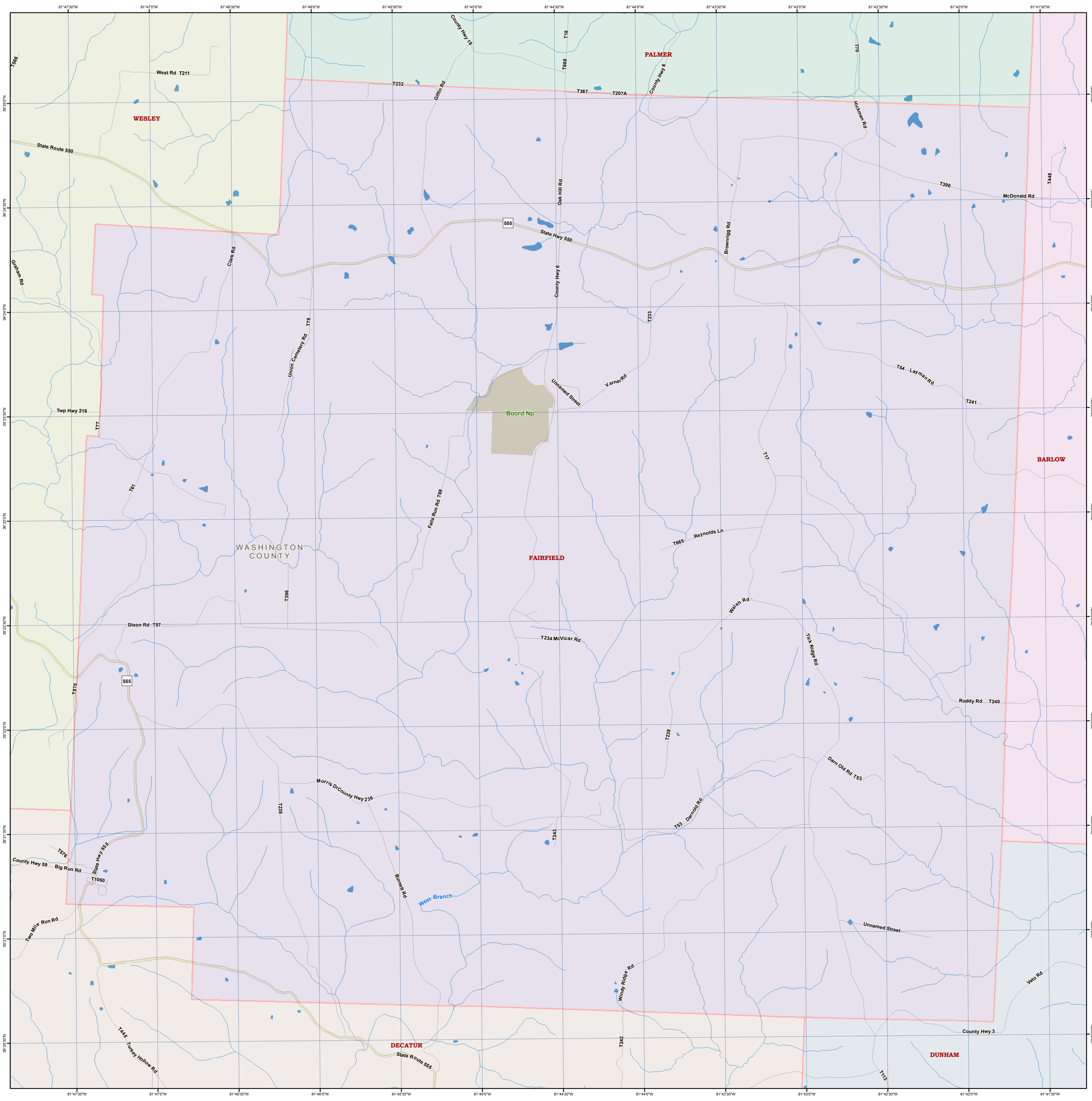
PALMER
WESLEY
BARLOW
FAIRFIELD
DECATUR
DUNHAM
WASHINGTON COUNTY
Boord Np
West Rd T211
State Route 550
State Hwy 550
550
555
State Route 555
State Hwy 555
County Hwy 18
Griffin Rd
T232
T367
T207A
County Hwy 6
Oak Hill Rd
Hickman Rd
T390
McDonald Rd
T448
Brownrigg Rd
Clark Rd
Graham Rd
Union Cemetery Rd
T78
T233
Unnamed Street
Varner Rd
T54 Layman Rd
T241
Twp Hwy 216
T77
T61
Falls Run Rd T69
T117
T665 Reynolds Ln
T396
Dixon Rd T57
Walsh Rd
T234 McVicar Rd
Tick Ridge Rd
T575
Roddy Rd T240
T239
Darn Old Rd T53
Morris Dr
County Hwy 236
T238
T53 Darnold Rd
T243
T576
County Hwy 59
Big Run Rd
T1060
Burnett Rd
West Branch
Two Mile Run Rd
Unnamed Street
Windy Ridge Rd
Veto Rd
County Hwy 3
T445 Turkey Hollow Rd
T242
T113
81°47'30"W
81°47'0"W
81°46'30"W
81°46'0"W
81°45'30"W
81°45'0"W
81°44'30"W
81°44'0"W
81°43'30"W
81°43'0"W
81°42'30"W
81°42'0"W
81°41'30"W
39°25'0"N
39°24'30"N
39°24'0"N
39°23'30"N
39°23'0"N
39°22'30"N
39°22'0"N
39°21'30"N
39°21'0"N
39°20'30"N