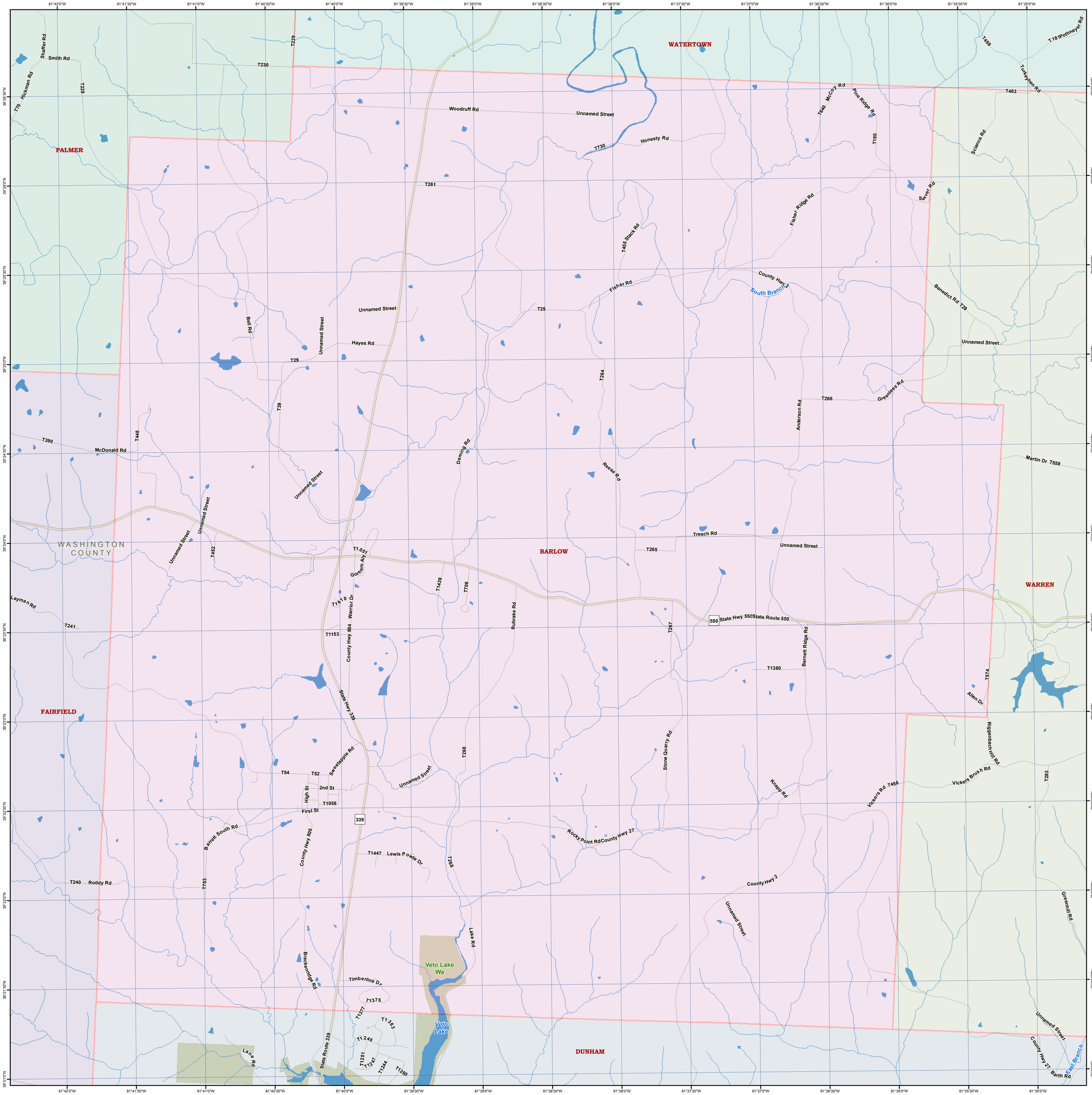
WATERTOWN
PALMER
BARLOW
WARREN
FAIRFIELD
DUNHAM
WASHINGTON COUNTY
Veto Lake Wa
Veto Lake
South Branch
East Branch
Smith Rd
Shaffer Rd
Hickman Rd
T228
T229
T230
T70
Woodruff Rd
Unnamed Street
Honesty Rd
T730
T261
McCoy Rd
Pine Ridge Rd
T640
T180
T459
T18/Pottmeyer Rd
Turkeyfoot Rd
T463
Science Rd
Sawyer Rd
Fisher Ridge Rd
T455 Stack Rd
Fisher Rd
County Hwy 2
Benedict Rd T29
T29
Bell Rd
Hayes Rd
T264
Greenlees Rd
T266
Anderson Rd
T390
McDonald Rd
T448
T39
Deming Rd
Reese Rd
Martin Dr T558
T452
T1051
Gorham Aly
Tresch Rd
T265
T1410
Warrior Dr
T1439
T706
Rubrake Rd
Layman Rd
T241
T1153
County Hwy 804
State Hwy 550
State Route 550
T267
Barnett Ridge Rd
T1380
T574
Allen Dr
State Hwy 339
Sweetapple Rd
T54
T52
2nd St
High St
T1058
First St
339
T268
Stone Quarry Rd
Riggenbach Hill Rd
Vickers Brush Rd
T283
Knapp Rd
Vickers Rd T456
Barrett South Rd
County Hwy 805
T1447 Lewis Powte Dr
Rocky Point Rd County Hwy 27
T240 Roddy Rd
T753
County Hwy 2
Greenhill Rd
Lake Rd
Brackenridge Rd
Timberline Dr
T1375
T1377
T1383
T1245
T1251
T1247
T1244
T1250
Lane Rd
State Route 339
County Hwy 27 Barth Rd
81°42'0"W
81°41'30"W
81°41'0"W
81°40'30"W
81°40'0"W
81°39'30"W
81°39'0"W
81°38'30"W
81°38'0"W
81°37'30"W
81°37'0"W
81°36'30"W
81°36'0"W
81°35'30"W
81°35'0"W
39°26'30"N
39°26'0"N
39°25'30"N
39°25'0"N
39°24'30"N
39°24'0"N
39°23'30"N
39°23'0"N
39°22'30"N
39°22'0"N
39°21'30"N
39°21'0"N