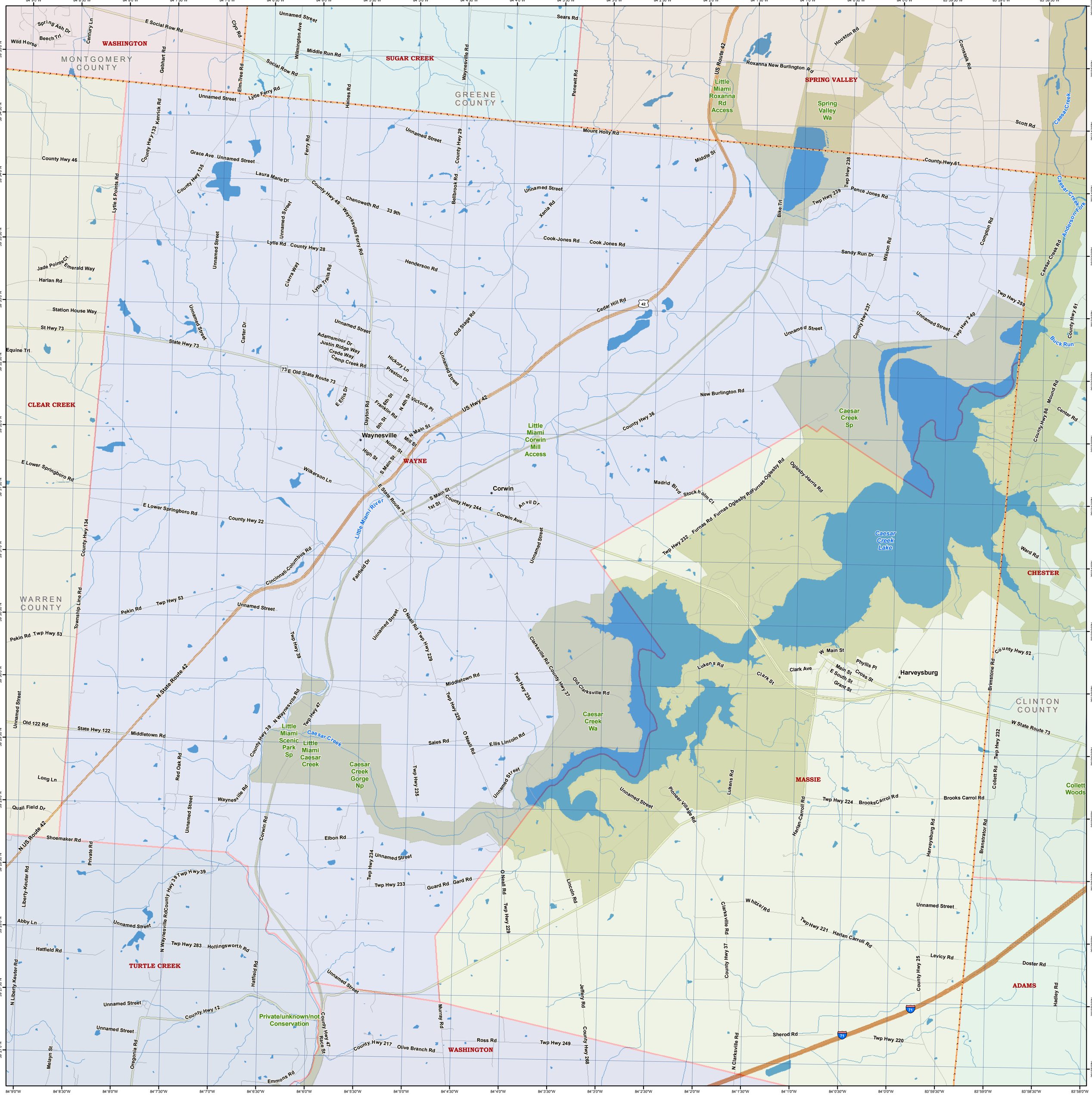
WASHINGTON
MONTGOMERY COUNTY
SUGAR CREEK
GREENE COUNTY
SPRING VALLEY
CLEAR CREEK
WAYNE
CHESTER
WARREN COUNTY
CLINTON COUNTY
MASSIE
TURTLE CREEK
ADAMS
Waynesville
Corwin
Harveysburg
Little Miami Roxanna Rd Access
Spring Valley Wa
Little Miami Corwin Mill Access
Caesar Creek Sp
Caesar Creek Lake
Caesar Creek Wa
Little Miami Scenic Park Sp
Little Miami Caesar Creek
Caesar Creek Gorge Np
Collett Woods
Private/unknown/not Conservation
Little Miami River
Caesar Creek
Buck Run
US Route 42
US Hwy 42
N State Route 42
State Hwy 73
E Old State Route 73
W State Route 73
N State Route 73
Cincinnati-Columbus Rd
Mount Holly Rd
Roxanna New Burlington Rd
New Burlington Rd
Cedar Hill Rd
Cook-Jones Rd
Sandy Run Dr
Pence Jones Rd
County Hwy 61
Scott Rd
Madrid Blvd
Furnas Rd
Furnas Oglesby Rd
Oglesby-Harris Rd
Twp Hwy 232
Twp Hwy 221
Harlan Carroll Rd
Brooks Carroll Rd
Twp Hwy 224
Twp Hwy 220
Sherod Rd
Olive Branch Rd
County Hwy 217
Ross Rd
Twp Hwy 249
Emmons Rd
Shoemaker Rd
Private Rd
Elbon Rd
Guard Rd
Gard Rd
Twp Hwy 233
Twp Hwy 283
Hollingsworth Rd
Hatfield Rd
Abby Ln
Liberty-Keuter Rd
N Liberty Keuter Rd
Melayn St
Oregonia Rd
Race St
Murray Rd
Jeffery Rd
Lincoln Rd
Clarksville Rd
N Clarksville Rd
Whitzel Rd
Levicy Rd
Doster Rd
Hadley Rd
Ward Rd
Brimstone Rd
Branstrator Rd
Collett Rd
Harlan-Carroll Rd
Harveysburg Rd
Pioneer-Village Rd
Lukens Rd
Clark St
Clark Ave
W Main St
Main St
E South St
Grant St
Phyllis Pl
Cross St
County Hwy 52
Twp Hwy 235
Twp Hwy 234
Twp Hwy 229
Twp Hwy 236
Twp Hwy 47
Twp Hwy 39
Twp Hwy 53
Pekin Rd
Old 122 Rd
State Hwy 122
Middletown Rd
Sales Rd
Ellis Lincoln Rd
O Neall Rd
Old Clarksville Rd
County Hwy 37
Clarksville Rd
Red Oak Rd
Long Ln
Quail Field Dr
Waynesville Rd
N Waynesville Rd
County Hwy 39
Corwin Rd
Township Line Rd
Lyte 5 Points Rd
Kenrick Rd
Gebhart Rd
Elm-Tree Rd
Clyo Rd
Wilmington Ave
Haines Rd
Ferry Rd
Waynesville Ferry Rd
Bellbrook Rd
Penewit Rd
Xenia Rd
Bike Trl
Wilson Rd
Compton Rd
Cornstalk Rd
Houston Rd
Caesar Creek Rd
Anderson Fork
County Hwy 86
Mound Rd
Center Rd
County Hwy 36
County Hwy 237
Twp Hwy 238
Twp Hwy 239
Twp Hwy 240
Twp Hwy 259
Anvil Dr
Corwin Ave
County Hwy 244
1st St
S Main St
N Main St
Mill St
North St
High St
Victoria Pl
N 4th St
5th St
Franklin Rd
Dayton Rd
E Ellis Dr
Preston Dr
Hickory Ln
Camp Creek Rd
Crede Way
Justin Ridge Way
Adamsmoor Dr
Carter Dr
Old Stage Rd
Henderson Rd
Lytle Trails Rd
Cierra Way
Lytle Rd
County Hwy 28
Chenoweth Rd
33 9th
County Hwy 49
Laura Marie Dr
Grace Ave
Unnamed Street
County Hwy 133
County Hwy 135
County Hwy 46
Jade Pointe Ct
Emerald Way
Harlan Rd
Station House Way
St Hwy 73
Equine Trl
E Lower Springboro Rd
Wilkerson Ln
County Hwy 22
County Hwy 134
Fairfield Dr
O Neall Rd
Middle Run Rd
Social Row Rd
E Social Row Rd
Spring Ash Dr
Beech Trl
Century Ln
Wild Horse
Sears Rd
Middle St
Twp Hwy 61