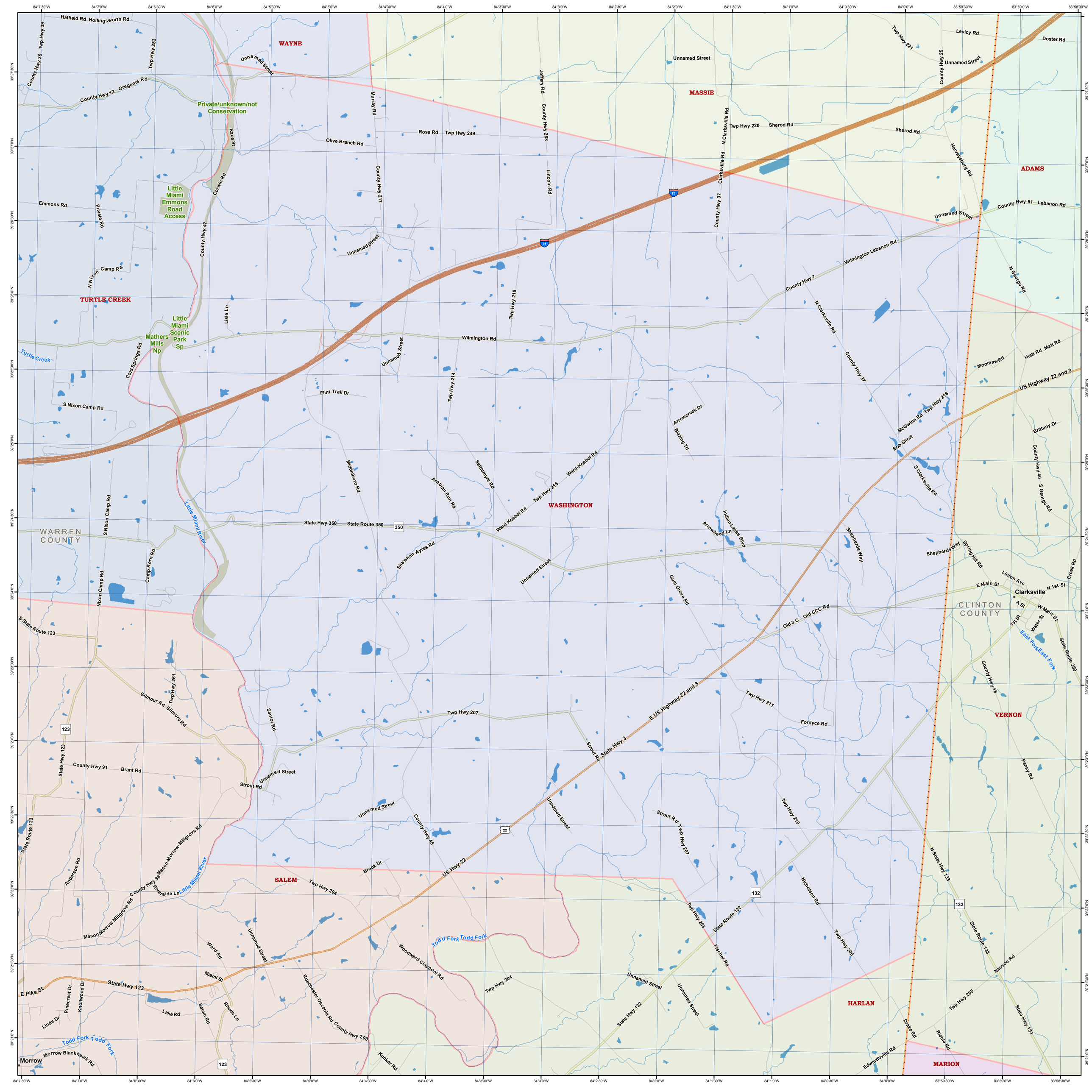
WAYNE
MASSIE
ADAMS
TURTLE CREEK
WASHINGTON
VERNON
SALEM
HARLAN
MARION
WARREN COUNTY
CLINTON COUNTY
Clarksville
Morrow
Private/unknown/not Conservation
Little Miami Emmons Road Access
Little Miami Scenic Park Sp
Mathers Mills Np
Little Miami River
Turtle Creek
Todd Fork
East Fork
Hatfield Rd
Hollingsworth Rd
County Hwy 39
Twp Hwy 39
Twp Hwy 283
Unnamed Street
County Hwy 12
Oregonia Rd
Race St
Corwin Rd
Emmons Rd
Private Rd
N Nixon Camp Rd
County Hwy 47
Murray Rd
Olive Branch Rd
Ross Rd
Twp Hwy 249
County Hwy 217
Jeffery Rd
County Hwy 268
Lincoln Rd
Clarksville Rd
N Clarksville Rd
County Hwy 37
Twp Hwy 220
Sherod Rd
Twp Hwy 221
Levicy Rd
Doster Rd
County Hwy 25
Harveysburg Rd
County Hwy 81
Lebanon Rd
Wilmington Lebanon Rd
County Hwy 7
N George Rd
Lisle Ln
Wilmington Rd
Twp Hwy 218
Cold Springs Rd
Flint Trail Dr
Twp Hwy 214
Moomaw Rd
Hiatt Rd
Matt Rd
US Highway 22 and 3
Twp Hwy 216
McGwinn Rd
Bob Short
Brittany Dr
S Nixon Camp Rd
Arrowcreek Dr
Blazing Trl
Middleboro Rd
Settlemyre Rd
Arabian Run Rd
Ward-Koebel Rd
Twp Hwy 215
State Hwy 350
State Route 350
Shawhan-Ayres Rd
Indian Lakes Blvd
Arrowhead Ln
Shepherds Way
S Clarksville Rd
County Hwy 40
S George Rd
Spring Hill Rd
Linton Ave
E Main St
N 1st St
A St
W Main St
1st St
Water St
Creek Rd
Gum Grove Rd
Old 3 C
Old CCC Rd
S State Route 123
Nixon Camp Rd
Camp Kern Rd
Gilmour Rd
Glimore Rd
Twp Hwy 261
Senior Rd
Twp Hwy 207
E US Highway 22 and 3
Twp Hwy 211
Fordyce Rd
State Hwy 123
County Hwy 91
Brant Rd
Strout Rd
State Hwy 3
County Hwy 45
Twp Hwy 210
Pansy Rd
County Hwy 18
State Route 350
State Route 123
Anderson Rd
Mason-Morrow-Millgrove Rd
County Hwy 38
Riverside Ln
Brook Dr
US Hwy 22
Twp Hwy 204
Nicholson Rd
Twp Hwy 205
State Route 132
Fischer Rd
Twp Hwy 206
N State Hwy 133
State Route 133
Nauvoo Rd
Ward Rd
Miami St
Woodward Claypool Rd
Rochester Osceola Rd
County Hwy 200
E Pike St
State Hwy 123
Linda Dr
Pinecrest Dr
Knollwood Dr
Lake Rd
Salem Rd
Rhude Ln
Morrow Blackhawk Rd
Kunker Rd
State Hwy 132
Drake Rd
Riehle Rd
Edwardsville Rd
84°7'30"W
84°7'0"W
84°6'30"W
84°6'0"W
84°5'30"W
84°5'0"W
84°4'30"W
84°4'0"W
84°3'30"W
84°3'0"W
84°2'30"W
84°2'0"W
84°1'30"W
84°1'0"W
84°0'30"W
84°0'0"W
83°59'30"W
83°59'0"W
83°58'30"W
39°27'30"N
39°27'0"N
39°26'30"N
39°26'0"N
39°25'30"N
39°25'0"N
39°24'30"N
39°24'0"N
39°23'30"N
39°23'0"N
39°22'30"N
39°22'0"N
39°21'30"N
39°21'0"N