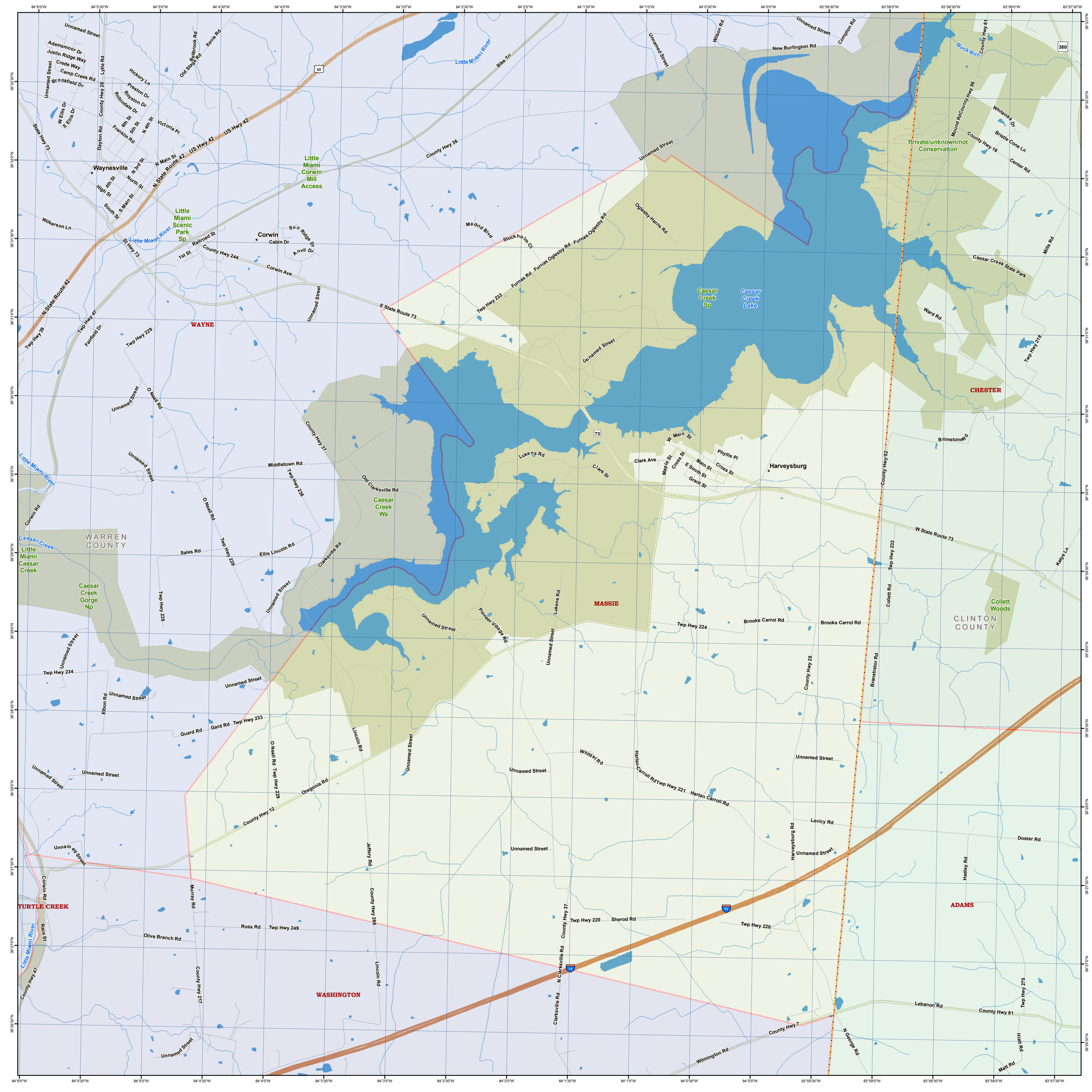
Waynesville
Corwin
Harveysburg
Little Miami Corwin Mill Access
Little Miami Scenic Park Sp
Caesar Creek Sp
Caesar Creek Lake
Caesar Creek Wa
Caesar Creek Gorge Np
Little Miami Caesar Creek
Private/unknown/not Conservation
Collett Woods
WAYNE
CHESTER
MASSIE
WARREN COUNTY
CLINTON COUNTY
TURTLE CREEK
WASHINGTON
ADAMS
Little Miami River
Caesar Creek
Buck Run
US Hwy 42
N State Route 42
E State Route 73
W State Route 73
Twp Hwy 232
Twp Hwy 224
Twp Hwy 221
Twp Hwy 220
Twp Hwy 229
Twp Hwy 234
Twp Hwy 233
Twp Hwy 249
Twp Hwy 235
Twp Hwy 236
Twp Hwy 218
Twp Hwy 275
County Hwy 12
County Hwy 7
County Hwy 81
County Hwy 25
County Hwy 37
County Hwy 52
County Hwy 86
County Hwy 16
County Hwy 61
County Hwy 36
County Hwy 244
County Hwy 47
County Hwy 217
County Hwy 268
Furnas Oglesby Rd
Harlan Carroll Rd
Brooks Carrol Rd
Harvey Rd
Levicy Rd
Doster Rd
Lebanon Rd
Wilmington Rd
Olive Branch Rd
Ellis Lincoln Rd
Middletown Rd
Oregonia Rd
Clarksville Rd
Old Clarksville Rd
Pioneer Village Rd
Caesar Creek State Park
Unnamed Street