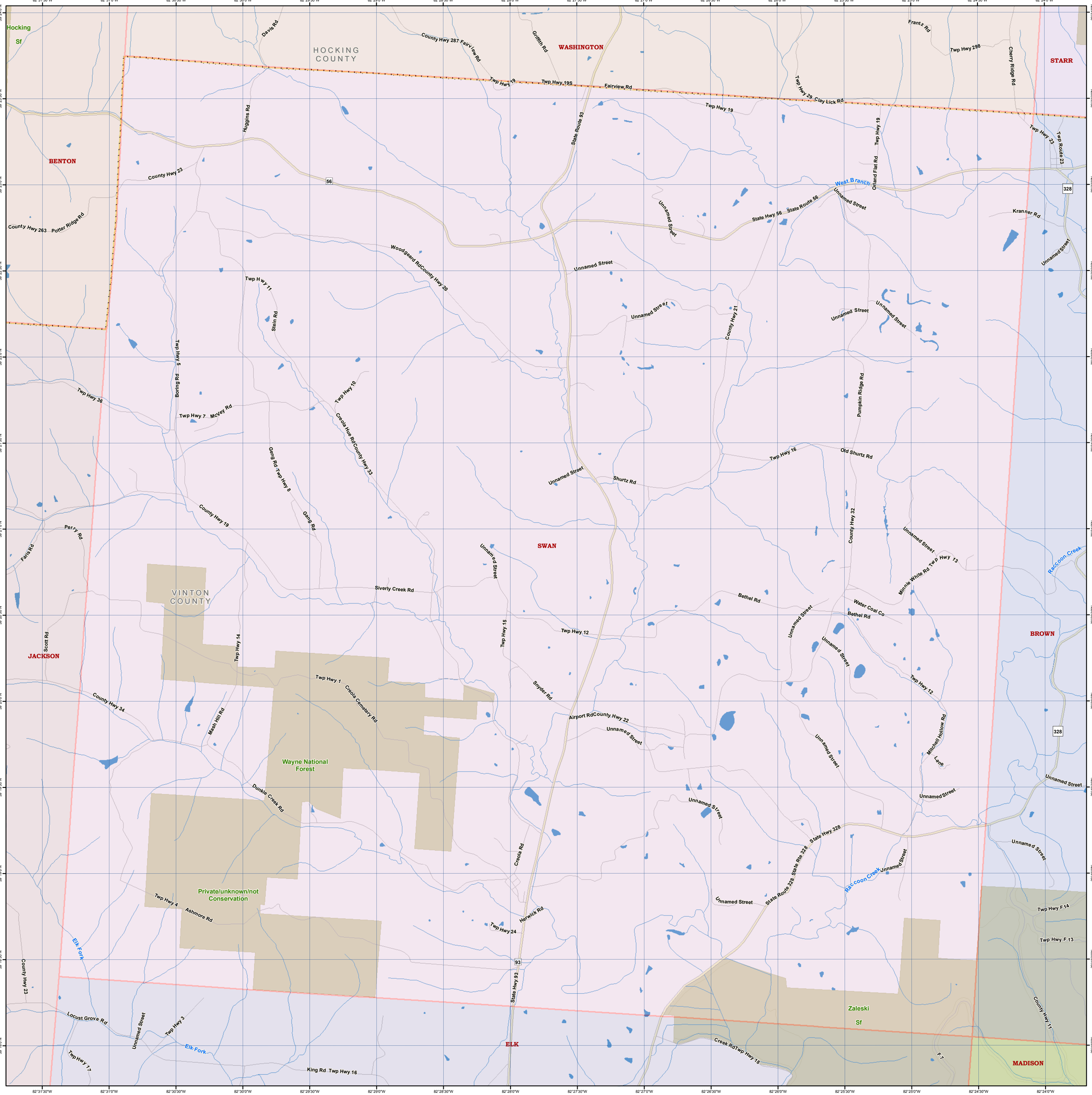
HOCKING COUNTY
WASHINGTON
STARR
BENTON
SWAN
VINTON COUNTY
JACKSON
BROWN
ELK
MADISON
Hocking Sf
Wayne National Forest
Private/unknown/not Conservation
Zaleski Sf
West Branch
Raccoon Creek
Elk Fork
State Route 93
State Hwy 56
State Route 56
State Hwy 328
State Route 328
State Rte 328
State Hwy 93
Davis Rd
County Hwy 287 Fairview Rd
Griffith Rd
Twp Hwy 19
Twp Hwy 19S
Fairview Rd
Frantz Rd
Twp Hwy 298
Cherry Ridge Rd
Twp Hwy 29 Clay Lick Rd
Twp Hwy 23
Twp Route 23
Orland Flat Rd
Huggins Rd
County Hwy 23
County Hwy 263 Potter Ridge Rd
Kranner Rd
Unnamed Street
Woodgeard Rd County Hwy 20
Twp Hwy 11
Stein Rd
County Hwy 21
Twp Hwy 5
Boring Rd
Twp Hwy 36
Twp Hwy 7 McVey Rd
Twp Hwy 10
Creola Hue Rd County Hwy 33
Pumpkin Ridge Rd
Twp Hwy 16
Old Shurtz Rd
Shurtz Rd
Gang Rd Twp Hwy 8
Gang Rd
County Hwy 19
Perry Rd
Faris Rd
County Hwy 32
Minnie White Rd Twp Hwy 13
Siverly Creek Rd
Bethel Rd
Water Coal Co
Twp Hwy 12
Twp Hwy 15
Scott Rd
Twp Hwy 14
Twp Hwy 1 Creola Cemetery Rd
Snyder Rd
Airport Rd County Hwy 22
Mitchell Hollow Rd
Lane
County Hwy 34
Mash Hill Rd
Dunkle Creek Rd
Creola Rd
Twp Hwy 4 Ashmore Rd
Herwick Rd
Twp Hwy 24
Twp Hwy F 14
Twp Hwy F 13
County Hwy 23
Locust Grove Rd
Twp Hwy 3
Twp Hwy 17
King Rd Twp Hwy 16
Creek Rd Twp Hwy 18
County Hwy 11
F 7