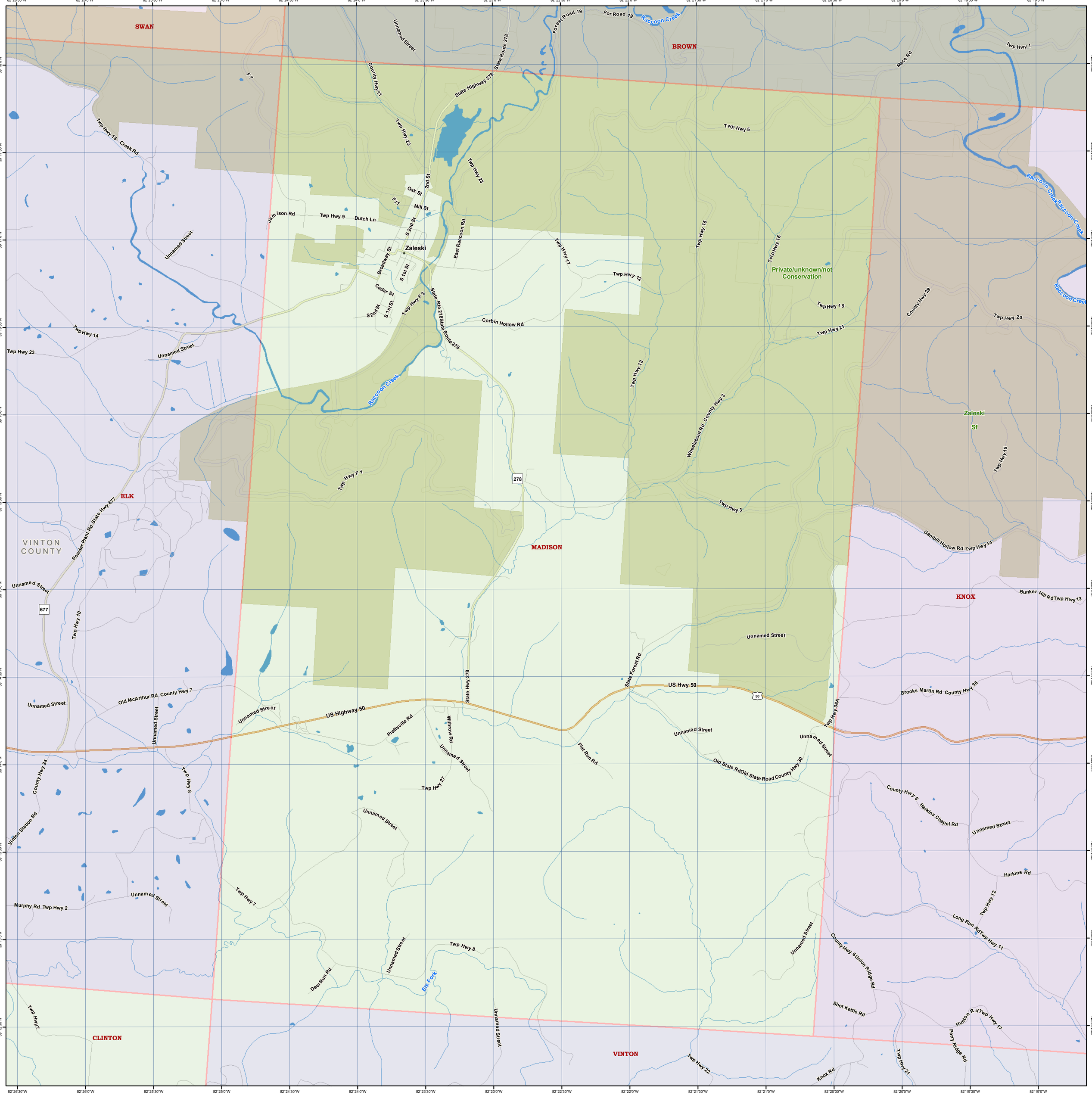
SWAN
BROWN
ELK
MADISON
KNOX
CLINTON
VINTON
VINTON COUNTY
Zaleski
Private/unknown/not Conservation
Zaleski Sf
Raccoon Creek
Elk Fork
US Highway 50
State Highway 278
Unnamed Street
Twp Hwy 23
Twp Hwy 5
Twp Hwy 15
Twp Hwy 16
Twp Hwy 17
Twp Hwy 12
Twp Hwy 19
Twp Hwy 21
Twp Hwy 20
Twp Hwy 13
Twp Hwy 3
Twp Hwy F 1
Twp Hwy 14
Twp Hwy 10
Twp Hwy 8
Twp Hwy 7
Twp Hwy 27
Twp Hwy 22
Twp Hwy 36A
Twp Hwy 11
Twp Hwy 1
Twp Hwy 9
Twp Hwy F 3
Twp Hwy 18 Creek Rd
Jamison Rd
Dutch Ln
Oak St
Mill St
2nd St
S 2nd St
S 1st St
Broadway St
Cedar St
East Raccoon Rd
State Route 278
Corbin Hollow Rd
Forest Road 19
For Road 19
Mace Rd
County Hwy 11
County Hwy 29
Wheelabout Rd County Hwy 3
Gambill Hollow Rd Twp Hwy 14
Bunker Hill Rd Twp Hwy 13
Brooks Martin Rd County Hwy 36
Old McArthur Rd County Hwy 7
Powder Plant Rd State Hwy 677
Prattsville Rd
Withrow Rd
State Forest Rd
Flat Run Rd
Old State Rd Old State Road County Hwy 30
County Hwy 5 Harkins Chapel Rd
Harkins Rd
Long Run Rd Twp Hwy 11
County Hwy 6 Union Ridge Rd
Shot Kettle Rd
Huston Rd Twp Hwy 17
Perry Ridge Rd
Knox Rd
Vinton Station Rd
County Hwy 24
Murphy Rd Twp Hwy 2
Deer Run Rd
Twp Hwy 7
Twp Hwy 8
Twp Hwy 21
Twp Hwy 22
Twp Hwy 12
Twp Hwy 15
Twp Hwy 3
Twp Hwy 1
Twp Hwy 20
Twp Hwy 14
Twp Hwy 23
Twp Hwy 5
Twp Hwy 9
Twp Hwy 11
Twp Hwy 13
Twp Hwy 17
Twp Hwy 19
Twp Hwy 21
Twp Hwy 23
Twp Hwy 27
Twp Hwy 36A
Twp Hwy 7
Twp Hwy 8
Twp Hwy 11
Twp Hwy 12
Twp Hwy 15
Twp Hwy 17
Twp Hwy 21
Twp Hwy 22
Twp Hwy 23
Twp Hwy 27
Twp Hwy 36A
82°26'30"W
82°26'0"W
82°25'30"W
82°25'0"W
82°24'30"W
82°24'0"W
82°23'30"W
82°23'0"W
82°22'30"W
82°22'0"W
82°21'30"W
82°21'0"W
82°20'30"W
82°20'0"W
82°19'30"W
82°19'0"W
39°18'0"N
39°17'30"N
39°17'0"N
39°16'30"N
39°16'0"N
39°15'30"N
39°15'0"N
39°14'30"N
39°14'0"N
39°13'30"N
39°13'0"N
39°12'30"N