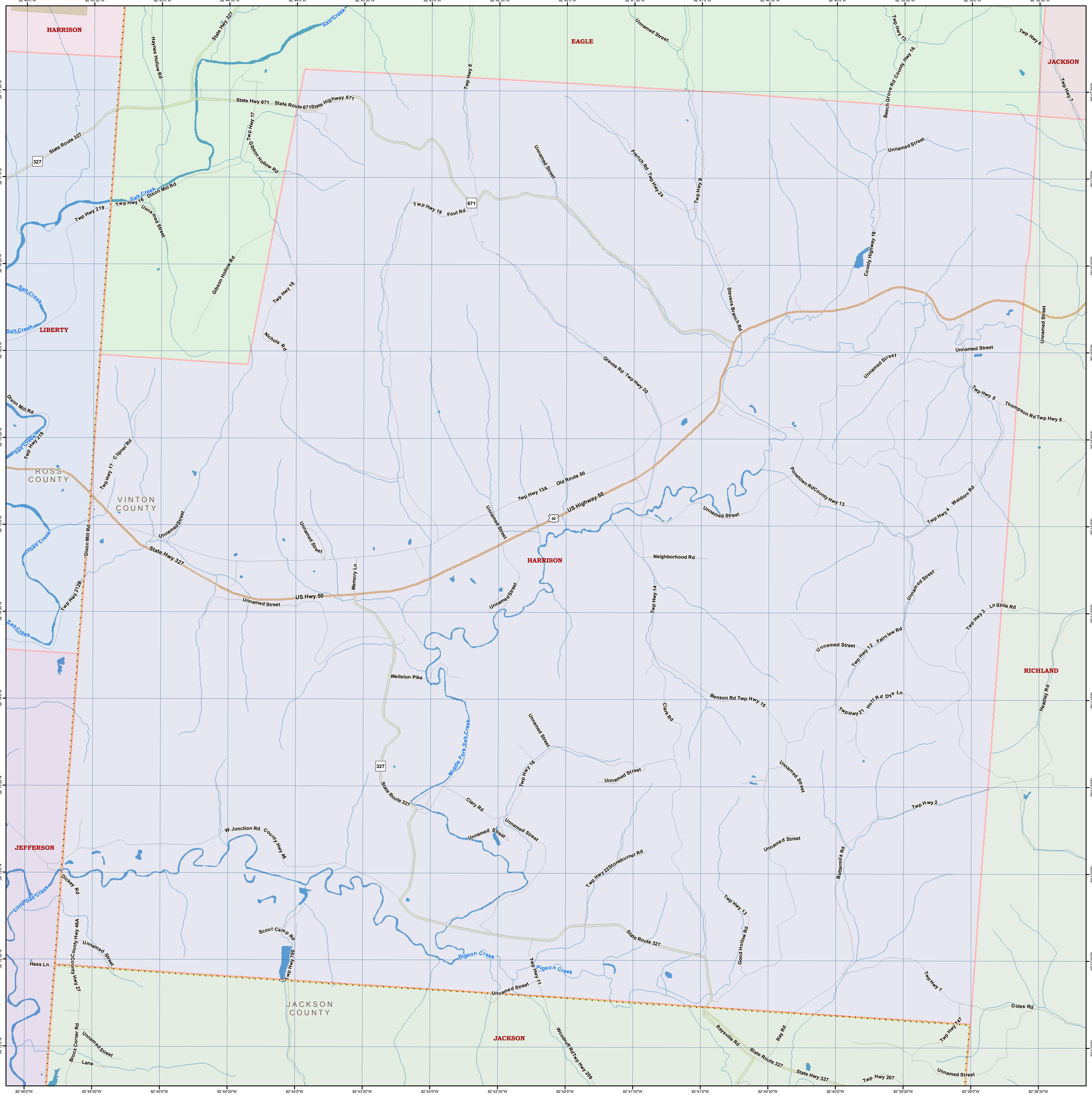
HARRISON
EAGLE
JACKSON
LIBERTY
ROSS COUNTY
VINTON COUNTY
HARRISON
RICHLAND
JEFFERSON
JACKSON COUNTY
JACKSON
Salt Creek
State Hwy 327
State Route 327
Haynes Hollow Rd
State Hwy 671
State Route 671
State Highway 671
Twp Hwy 17
Gibson Hollow Rd
Dixon Mill Rd
Twp Hwy 219
Twp Hwy 16
Unnamed Street
Twp Hwy 8
Twp Hwy 19
Fout Rd
French Rd
Twp Hwy 24
Twp Hwy 9
Beech Grove Rd
County Hwy 16
Twp Hwy 13
Twp Hwy 6
Twp Hwy 7
Twp Hwy 18
Nichols Rd
Stevens Branch Rd
Graves Rd
Twp Hwy 20
Twp Hwy 5
Thompson Rd
Clipner Rd
Twp Hwy 13A
Old Route 50
US Highway 50
Ponetown Rd
County Hwy 13
Waldorn Rd
Twp Hwy 4
Memory Ln
Neighborhood Rd
Twp Hwy 212B
Twp Hwy 14
Twp Hwy 3
Logpile Rd
Twp Hwy 12
Fairview Rd
Wellston Pike
Middle Fork Salt Creek
Benson Rd
Twp Hwy 15
Twp Hwy 21
Hutt Rd
Dye Ln
Clark Rd
Headley Rd
Twp Hwy 16
Clary Rd
Twp Hwy 2
W Junction Rd
County Hwy 46
Twp Hwy 22
Stoneburner Rd
Buttermilk Rd
Dickey Rd
Little Salt Creek
Twp Hwy 13
Good Hollow Rd
Scout Camp Rd
Twp Hwy 700
Pigeon Creek
Twp Hwy 11
Twp Hwy 1
Hess Ln
County Hwy 46A
County Hwy 27
Doles Rd
Bronx Corner Rd
Lane
Woodruff Rd
Twp Hwy 209
Raysville Rd
Ray Rd
Twp Hwy 747
Twp Hwy 207