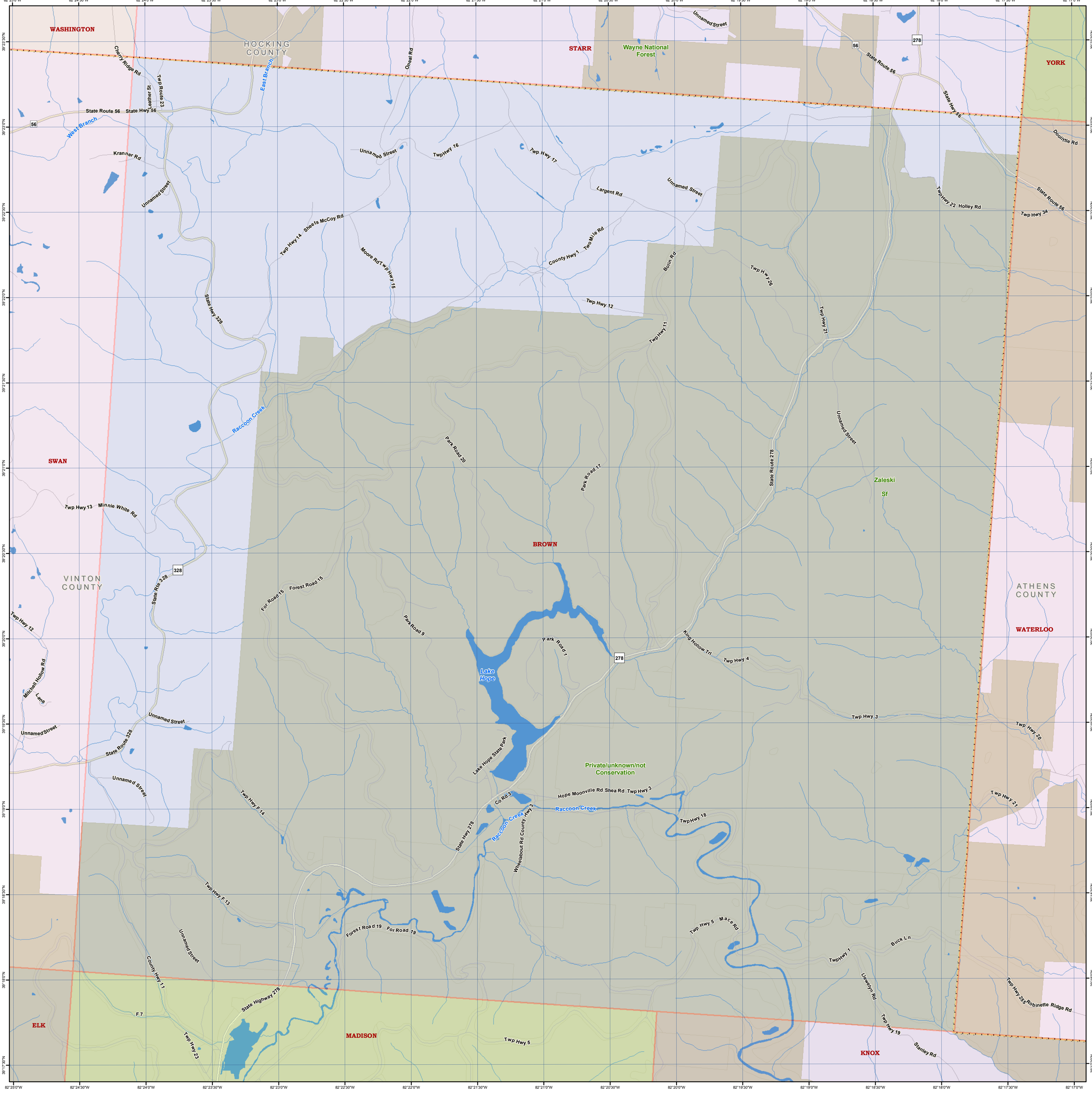
WASHINGTON
HOCKING COUNTY
STARR
Wayne National Forest
YORK
SWAN
VINTON COUNTY
BROWN
ATHENS COUNTY
WATERLOO
ELK
MADISON
KNOX
Zaleski Sf
Private/unknown/not Conservation
Lake Hope
Lake Hope State Park
Raccoon Creek
West Branch
East Branch
Cherry Ridge Rd
Twp Route 23
Leather St
State Route 56
State Hwy 56
Kranner Rd
Unnamed Street
Oneal Rd
Twp Hwy 16
Twp Hwy 17
Largent Rd
Twp Hwy 22 Holley Rd
Doolittle Rd
Twp Hwy 34
Twp Hwy 14 Sheets McCoy Rd
Moore Rd
Twp Hwy 15
County Hwy 1 Two Mile Rd
Bolin Rd
Twp Hwy 26
Twp Hwy 12
Twp Hwy 11
Twp Hwy 21
State Hwy 328
Park Road 20
Park Road 17
State Route 278
Twp Hwy 13 Minnie White Rd
For Road 15
Forest Road 15
Park Road 9
Park Road 7
King Hollow Trl
Twp Hwy 4
Twp Hwy 3
Twp Hwy 20
Twp Hwy 21
Mitchell Hollow Rd
Lane
Hope Moonville Rd Shea Rd Twp Hwy 3
Co Rd 3
Twp Hwy F 14
Twp Hwy 18
Wheelabout Rd County Hwy 3
Twp Hwy F 13
Forest Road 19
For Road 19
Twp Hwy 5 Mace Rd
Buck Ln
Twp Hwy 1
Llewelyn Rd
Twp Hwy 25y Robinette Ridge Rd
County Hwy 11
F 7
State Highway 278
Twp Hwy 23
Twp Hwy 19
Stanley Rd
Twp Hwy 5