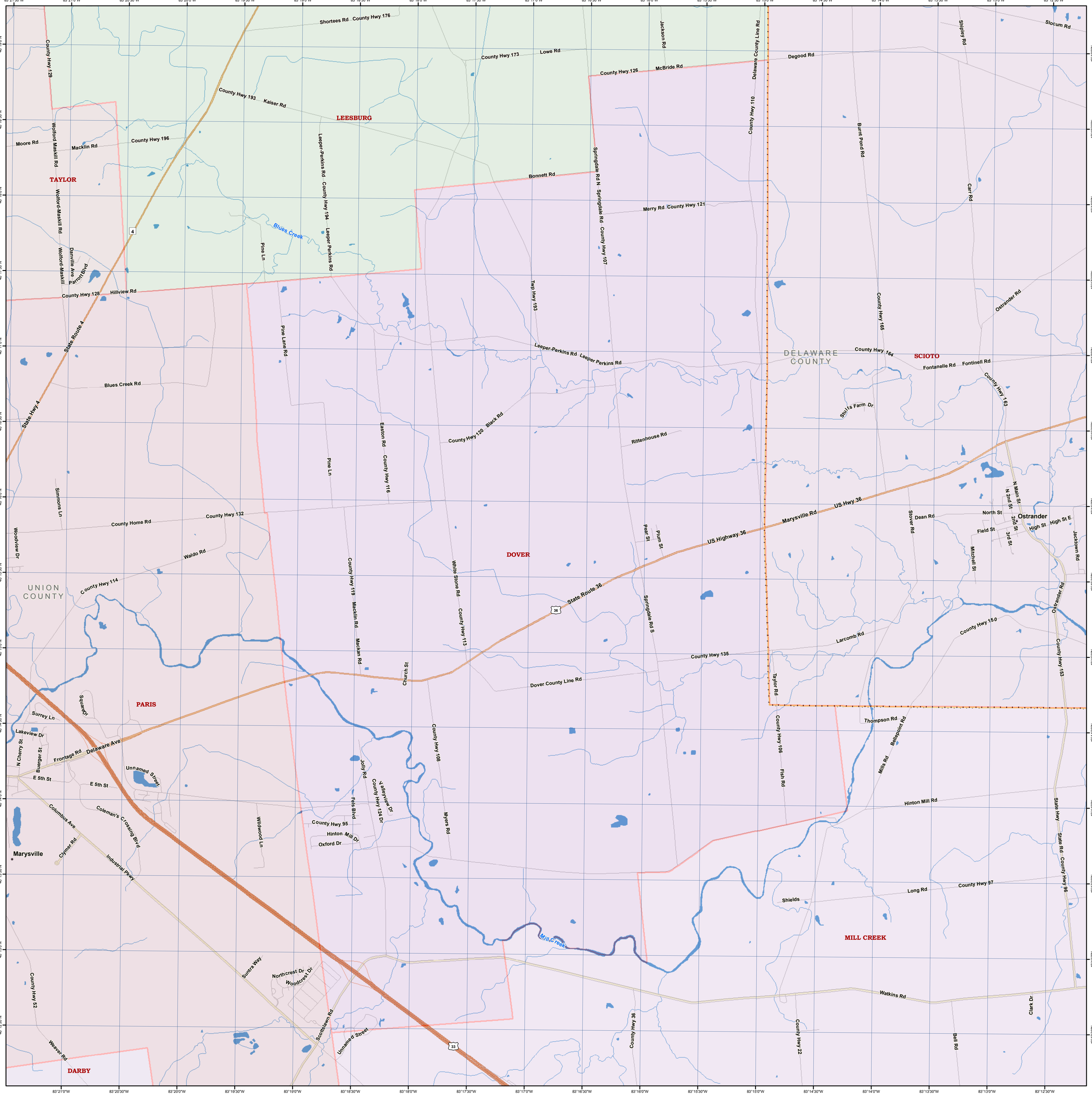
LEESBURG
TAYLOR
DOVER
PARIS
UNION COUNTY
DELAWARE COUNTY
SCIOTO
MILL CREEK
DARBY
Ostrander
Marysville
Shortees Rd
County Hwy 176
County Hwy 173
Lowe Rd
Jackson Rd
Delaware County Line Rd
Degood Rd
Slocum Rd
Shipley Rd
County Hwy 129
County Hwy 126
McBride Rd
County Hwy 193
Kaiser Rd
County Hwy 110
Burnt Pond Rd
Moore Rd
Macklin Rd
County Hwy 196
Wolford Maskill Rd
Leeper-Perkins Rd
County Hwy 194
Leeper Perkins Rd
Springdale Rd N
Springdale Rd
County Hwy 107
Bonnett Rd
Merry Rd
County Hwy 121
Carr Rd
Blues Creek
Pine Ln
Danville Ave
Parrot Blvd
County Hwy 128
Hillview Rd
Twp Hwy 193
County Hwy 165
Ostrander Rd
State Route 4
Pine Lane Rd
Leeper-Perkins Rd
County Hwy 164
Fontanelle Rd
Fontinell Rd
Blues Creek Rd
Stults Farm Dr
County Hwy 163
State Hwy 4
Easton Rd
County Hwy 116
County Hwy 120
Black Rd
Rittenhouse Rd
Simmons Ln
County Home Rd
County Hwy 132
US Hwy 36
Marysville Rd
Stover Rd
Dean Rd
North St
N Main St
N 2nd St
2nd St
3rd St
Field St
High St
High St E
Mitchell St
Jacktown Rd
Woodview Dr
Waldo Rd
Pear St
Plum St
US Highway 36
State Route 36
County Hwy 114
County Hwy 119
Mackan Rd
White Stone Rd
County Hwy 113
Springdale Rd S
Ostrander Rd
Larcomb Rd
County Hwy 150
County Hwy 135
Church St
Dover County Line Rd
Taylor Rd
County Hwy 153
Surrey Ln
Square Dr
Lakeview Dr
N Cherry St
Buerger St
Frontage Rd
Delaware Ave
Unnamed Street
E 5th St
Thompson Rd
Bellepoint Rd
County Hwy 106
Fish Rd
Mills Rd
Jolly Rd
Valleyview Dr
County Hwy 124 Dr
County Hwy 108
Hinton Mill Rd
Columbus Ave
Coleman's Crossing Blvd
Wildwood Ln
Fels Blvd
County Hwy 95
Hinton Mill Dr
Oxford Dr
Myers Rd
State Hwy
State Rd
County Hwy 96
Clymer Rd
Industrial Pkwy
Shields
Long Rd
County Hwy 97
Mill Creek
Suntra Way
Northcrest Dr
Woodcrest Dr
Watkins Rd
Clark Dr
County Hwy 52
Scottslawn Rd
Unnamed Street
County Hwy 36
County Hwy 22
Bell Rd
Weaver Rd
83°21'30"W
83°21'0"W
83°20'30"W
83°20'0"W
83°19'30"W
83°19'0"W
83°18'30"W
83°18'0"W
83°17'30"W
83°17'0"W
83°16'30"W
83°16'0"W
83°15'30"W
83°15'0"W
83°14'30"W
83°14'0"W
83°13'30"W
83°13'0"W
83°12'30"W
40°19'30"N
40°19'0"N
40°18'30"N
40°18'0"N
40°17'30"N
40°17'0"N
40°16'30"N
40°16'0"N
40°15'30"N
40°15'0"N
40°14'30"N
40°14'0"N
40°13'30"N
40°13'0"N
40°12'30"N