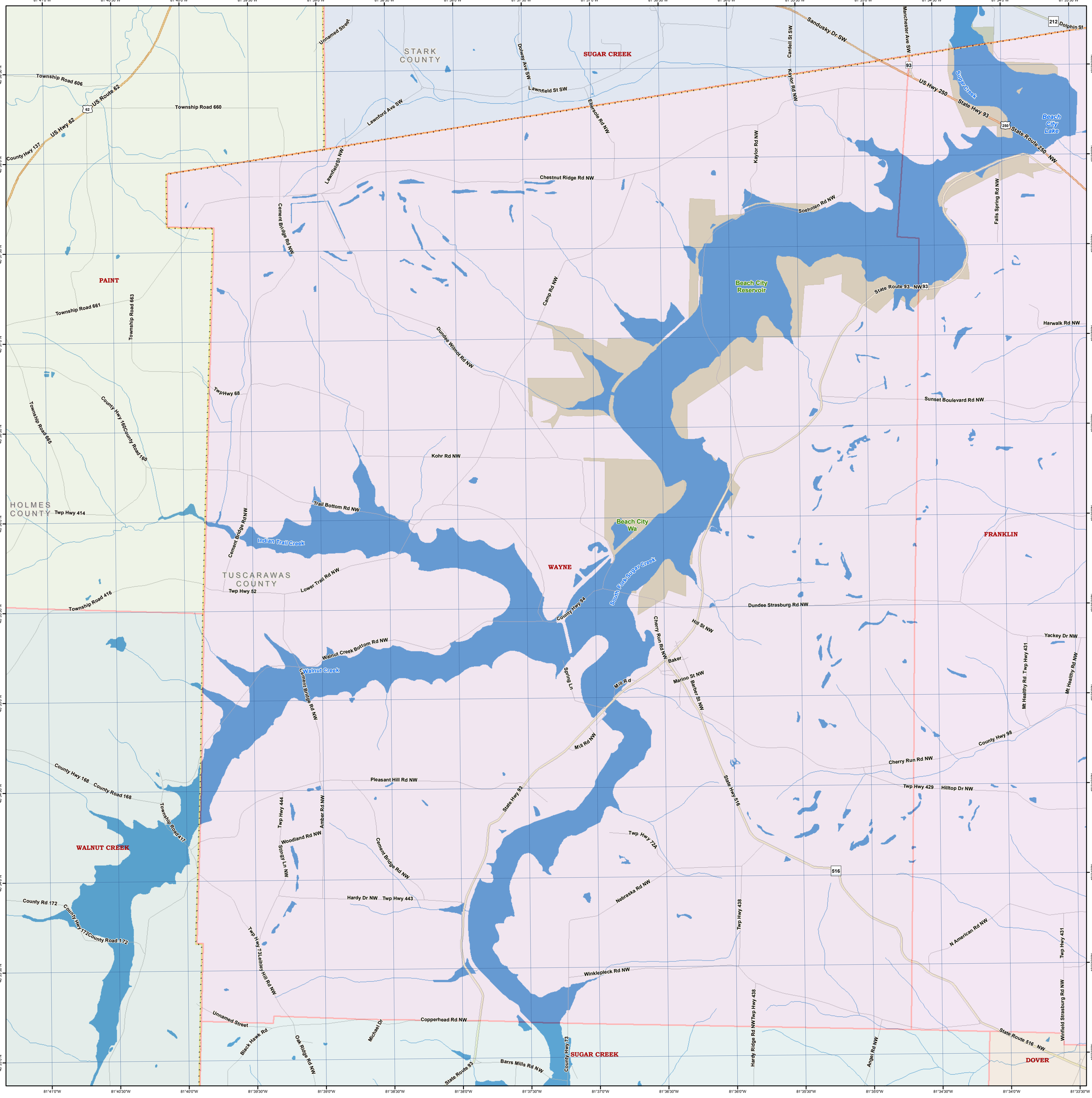
STARK COUNTY
SUGAR CREEK
PAINT
HOLMES COUNTY
TUSCARAWAS COUNTY
WAYNE
FRANKLIN
WALNUT CREEK
DOVER
Beach City Lake
Beach City Reservoir
Beach City Wa
Sugar Creek
Indian Trail Creek
Walnut Creek
South Fork Sugar Creek
Township Road 606
US Route 62
US Hwy 62
Township Road 660
County Hwy 137
Unnamed Street
Lawnfield St SW
Lawnford Ave SW
Dolway Ave SW
Ebersole Rd NW
Cardell St SW
Kaylor Rd NW
Sandusky Dr SW
Manchester Ave SW
Dolphin St
US Hwy 250
State Hwy 93
State Route 250 NW
Chestnut Ridge Rd NW
Soehnlen Rd NW
Falls Spring Rd NW
Cement Bridge Rd NW
Camp Rd NW
State Route 93 NW
Harwalk Rd NW
Township Road 661
Township Road 663
Dundee Wilmot Rd NW
Twp Hwy 68
Sunset Boulevard Rd NW
Township Road 665
County Hwy 160/County Road 160
Kohr Rd NW
Twp Hwy 414
Trail Bottom Rd NW
Lower Trail Rd NW
Twp Hwy 52
Township Road 416
County Hwy 94
Dundee Strasburg Rd NW
Hill St NW
Cherry Run Rd NW
Baker
Marino St NW
Barber St NW
Spring Ln
Mill Rd
Yackey Dr NW
Mt Healthy Rd
Twp Hwy 431
Walnut Creek Bottom Rd NW
Mill Rd NW
County Hwy 98
Cherry Run Rd NW
Pleasant Hill Rd NW
Twp Hwy 429
Hilltop Dr NW
County Hwy 168
County Road 168
Township Road 417
Twp Hwy 444
Amber Rd NW
Woodland Rd NW
Stingy Ln NW
Twp Hwy 72A
State Hwy 516
Hardy Dr NW
Twp Hwy 443
Nebraska Rd NW
Twp Hwy 438
N American Rd NW
County Rd 172
County Hwy 172
Twp Hwy 73
Leihley Hill Rd NW
Winklepleck Rd NW
Copperhead Rd NW
Michael Dr
Black Hawk Rd
Oak Ridge Rd NW
Barrs Mills Rd NW
County Hwy 73
Hardy Ridge Rd NW
Angel Rd NW
Winfield Strasburg Rd NW
State Route 516 NW
81°41'0"W
81°40'30"W
81°40'0"W
81°39'30"W
81°39'0"W
81°38'30"W
81°38'0"W
81°37'30"W
81°37'0"W
81°36'30"W
81°36'0"W
81°35'30"W
81°35'0"W
81°34'30"W
81°34'0"W
81°33'30"W
40°38'30"N
40°38'0"N
40°37'30"N
40°37'0"N
40°36'30"N
40°36'0"N
40°35'30"N
40°35'0"N
40°34'30"N
40°34'0"N
40°33'30"N
40°33'0"N