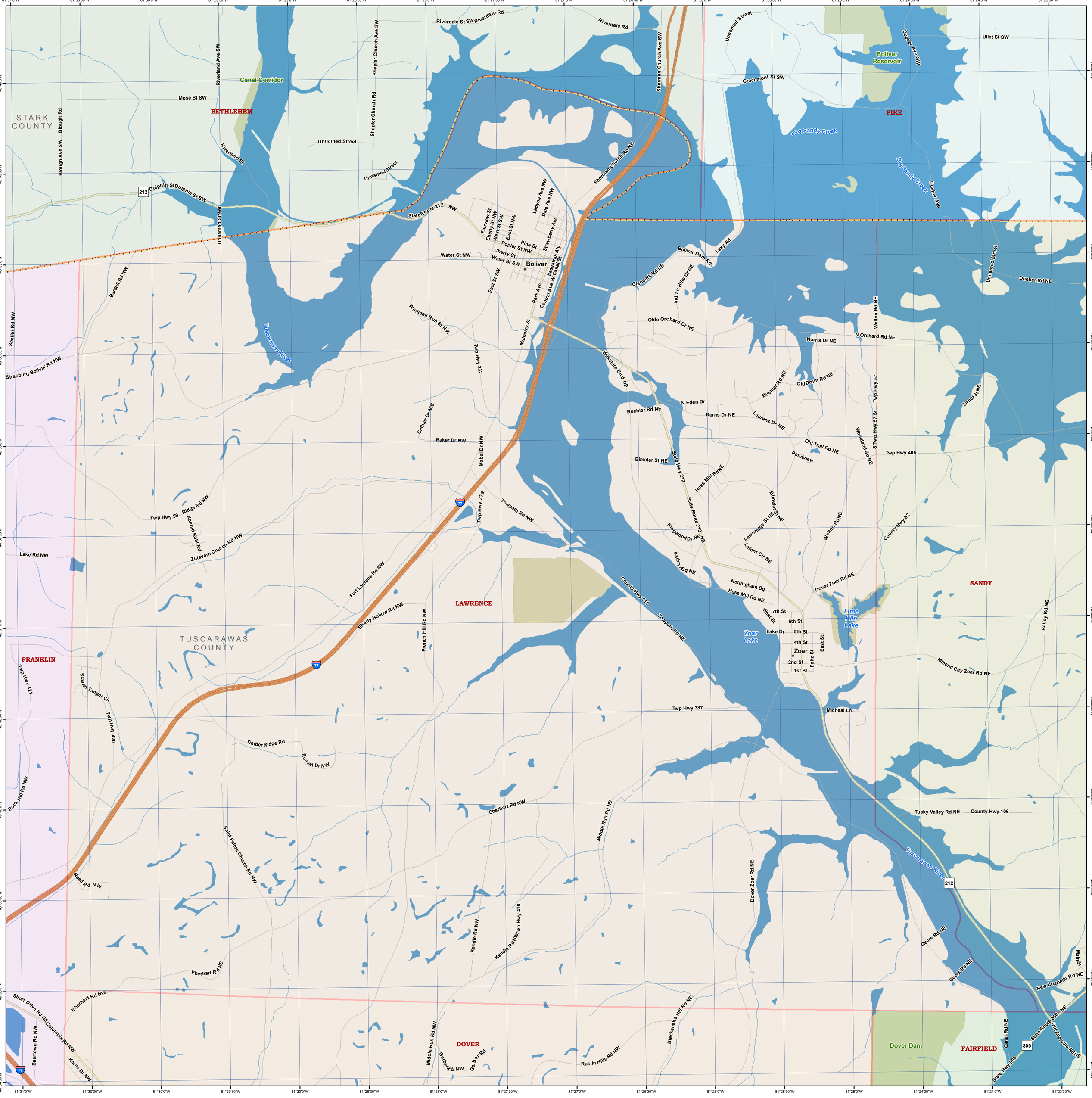
STARK COUNTY
TUSCARAWAS COUNTY
BETHLEHEM
PIKE
SANDY
LAWRENCE
FRANKLIN
DOVER
FAIRFIELD
Bolivar
Zoar
Canal Corridor
Bolivar Reservoir
Big Sandy Creek
Tuscarawas River
Zoar Lake
Lime Kiln Lake
Dover Dam
Riverdale St SW
Riverdale Rd
Unnamed Street
Ullet St SW
Gracemont St SW
Mose St SW
Riverland Ave SW
Shepler Church Ave SW
Shepler Church Rd
Sherman Church Ave SW
Sherman Church Rd NE
Dueber Ave SW
Dueber Ave
Blough Rd
Blough Ave SW
Riverland St
Dolphin St
Dolphin St SW
State Route 212 NW
Water St NW
Water St SW
Cherry St
Poplar St NW
Pine St
Fairview St
Eberly St NW
West St SW
East St NW
Ladyne Ave NW
Dale Ave NW
Strawberry Aly
Sassafras Aly
W Canal St
Central Ave
Park Ave
East St SW
Mulberry St
Bardell Rd NW
Shelter Rd NW
Strasburg Bolivar Rd NW
Whitetail Run St NW
Twp Hwy 332
Bolivar Dam Rd
Lexy Rd
Glenpark Rd NE
Indian Hills Dr NE
Olde Orchard Dr NE
Norris Dr NE
N Orchard Rd NE
Welton Rd NE
Dueber Rd NE
Wilkshire Blvd NE
Buehler Rd NE
Old Drum Rd NE
N Eden Dr
Kerns Dr NE
Laurens Dr NE
Twp Hwy 57
S Twp Hwy 57 St
Zirhut St NE
Cathair Dr NW
Baker Dr NW
Mabel Dr NW
Old Trail Rd NE
Pondview
Woodland St NE
Twp Hwy 405
Bimeler St NE
State Hwy 212
Hess Mill Rd NE
Twp Hwy 379
Towpath Rd NW
Twp Hwy 59
Ridge Rd NW
Konrad Kohl Rd
Zutavern Church Rd NW
Lake Rd NW
Fort Laurens Rd NW
Shady Hollow Rd NW
French Hill Rd NW
State Route 212 NE
Kingwood Dr NE
Lawnridge St NE
Lafont Cir NE
Kathryn Sq NE
Nottingham Sq
Hess Mill Rd NE
County Hwy 111
Towpath Rd NE
Welton Rd NE
County Hwy 82
Dover Zoar Rd NE
7th St
6th St
5th St
4th St
2nd St
1st St
West St
Lake Dr
East St
Foltz St
Bailey Rd NE
Mineral City Zoar Rd NE
Micheal Ln
Twp Hwy 387
Twp Hwy 421
Scarlet Tanger Cir
Twp Hwy 420
Timber Ridge Rd
Russel Dr NW
Rock Hill Rd NW
Eberhart Rd NW
Middle Run Rd NE
Tusky Valley Rd NE
County Hwy 106
Saint Peters Church Rd NW
Reed Rd NW
Dover Zoar Rd NE
Geers Rd NE
Main St
New Zoarville Rd NE
Kendle Rd NW
Kendle Rd NW/Twp Hwy 416
Eberhart Rd NE
Short Drive Rd NE
Columbia Rd NW
Baertown Rd NW
Korns Dr NW
Middle Run Rd NW
Gerber Rd NW
Gerber Rd
Ruslin Hills Rd NW
Blacksnake Hill Rd NE
Canal Rd NE
State Route 800 NE
Old Zoarville Rd NE
State Hwy 800
212
77
800
81°31'0"W
81°30'30"W
81°30'0"W
81°29'30"W
81°29'0"W
81°28'30"W
81°28'0"W
81°27'30"W
81°27'0"W
81°26'30"W
81°26'0"W
81°25'30"W
81°25'0"W
81°24'30"W
81°24'0"W
81°23'30"W
40°40'0"N
40°39'30"N
40°39'0"N
40°38'30"N
40°38'0"N
40°37'30"N
40°37'0"N
40°36'30"N
40°36'0"N
40°35'30"N
40°35'0"N
40°34'30"N