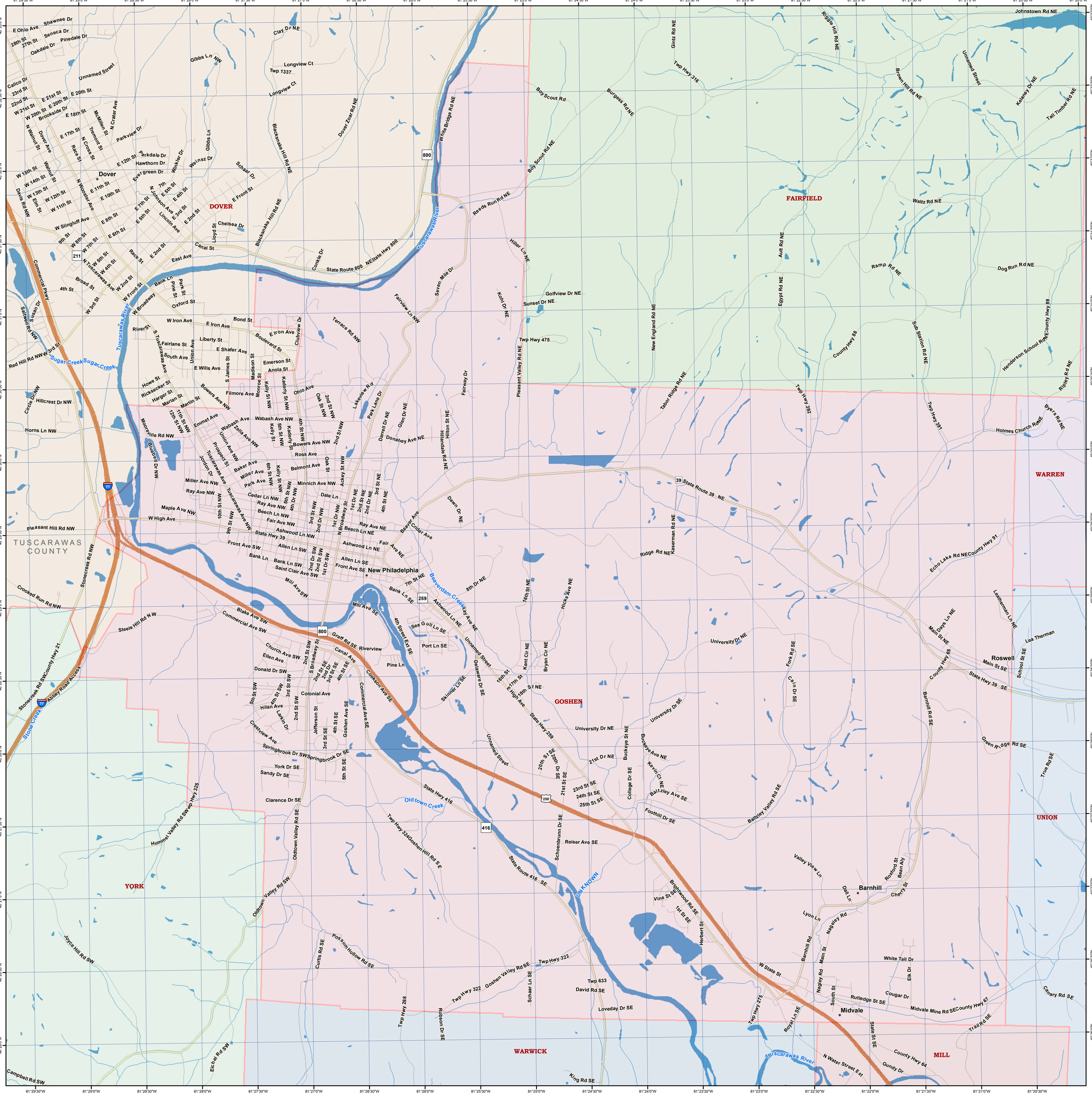
DOVER
FAIRFIELD
WARREN
GOSHEN
UNION
YORK
WARWICK
MILL
TUSCARAWAS COUNTY
Dover
New Philadelphia
Roswell
Barnhill
Midvale
Tuscarawas River
Sugar Creek
Stone Creek
Beaverdam Creek
Old town Creek
UNKNOWN
Johnstown Rd NE
Twp Hwy 316
Boy Scout Rd
Burgess Rd NE
Brown Hill Rd NE
Unnamed Street
Kelaney Dr NE
Tall Timber Rd NE
Glintz Rd NE
Ruggle Hill Rd NE
Gibbs Ln NW
Clay Dr NE
Longview Ct
Twp 1337
Dover Zoar Rd NE
White Bridge Rd NE
Blacksnake Hill Rd NE
Reeds Run Rd NE
Hiller Ln NE
Waltz Rd NE
Ault Rd NE
Ramp Rd NE
Dog Run Rd NE
Golfview Dr NE
Sunset Dr NE
Kohl Dr NE
Seven Mile Dr
Fairview Ln NW
Terrace Rd NW
Twp Hwy 475
New England Rd NE
Egypt Rd NE
County Hwy 88
Sub Station Rd NE
Henderson School Rd NE
County Hwy 89
Ripley Rd NE
Pleasant Valley Rd NE
Tabor Ridge Rd NE
Twp Hwy 392
Twp Hwy 391
Byers Rd NE
Holmes Church Rd NE
Fairway Dr
Park Lane Dr
Glen Dr NE
Darrell Dr NE
Donahey Ave NE
Hillandale Rd NE
Dawn Dr NE
Beaver Ave
Crider Ave
Kaserman Rd NE
Ridge Rd NE
State Route 39 NE
Echo Lake Rd NE
County Hwy 91
Leatherman Ln NE
Lea Therman
Mad Days Ln NE
Main St NE
School St SE
Main St SE
State Hwy 39 SE
County Hwy 68
Barnhill Rd SE
Green Ridge Rd SE
True Rd SE
Canary Rd SE
Trail Rd SE
County Hwy 64
Gundy Dr
N Water Street Ext
Royal Ln SE
Twp Hwy 275
State St SE
Rutledge St SE
Cougar Dr
Midvale Mine Rd SE
County Hwy 67
White Tail Dr
Elk Dr
Nagley Rd
South St
Main St
Barnhill Rd
Lyon Ln
Nageley Rd
Dail Ln
Cherry St
Roxford St
Bean Aly
Valley View Ln
W State St
Brightwood Rd SE
Vine St SE
1st St SE
Herbert St
Batzley Valley Rd SE
Foothill Dr SE
Baltzley Ave SE
Kevin Ct NE
Buckeye Ave NE
Buckeye St NE
College Dr SE
University Dr NE
University Dr SE
Fork Rd SE
Cain Dr SE
Reiser Ave SE
Schoenbrunn Dr SE
State Route 416 SE
Twp Hwy 322
Goshen Valley Rd SE
Schaar Ln SE
Twp 633
David Rd SE
Loveday Dr SE
King Rd SE
Robson Dr SE
Twp Hwy 288
Possum Hollow Rd SE
Curtis Rd SE
Twp Hwy 324
Goshen Hill Rd SE
State Hwy 416
Oldtown Valley Rd SE
Oldtown Valley Rd SW
Hummel Valley Rd SW
Twp Hwy 325
Joyce Hill Rd SW
Campbell Rd SW
Eichel Rd SW
Stonecreek Rd SW
County Hwy 21
Abbey Road Access
Stonecreek Rd NW
Steele Hill Rd N W
Crooked Run Rd NW
Pleasant Hill Rd NW
Horns Ln NW
Hillcrest Dr NW
Circle Dr NW
Red Hill Rd NW
Saltwell Rd NW
Susan Dr
Commercial Pkwy
Davis Rd NW
Bluebell Dr NW
Moreville Rd NW
Mill Ave SW
Saint Clair Ave SW
Front Ave SW
Bank Ln SW
Allen Ln SW
State Hwy 39
Ashwood Ln NW
Beech Ln NW
Ray Ave NW
Maple Ave NW
W High Ave
Miller Ave NW
Cedar Ln NW
Minnich Ave NW
Dale Ln
Ross Ave
Belmont Ave
Bowers Ave NW
Wabash Ave NW
Emmet Ave
Martin St
Harger St
Marian St
Howe St
Rickseckeer St
Filmore Ave NW
Ohio Ave
Kaderly St NW
Kelly St NW
Monroe St
Madison St
Emerson St
Anola St
E Shafer Ave
E Wills Ave
S James St
Liberty St
South Ave
Union Ave
Fairlane St
S Tuscarawas Ave
River St
W Iron Ave
E Iron Ave
Bond St
Boulevard St
Clubview Dr
Oxford St
Park St
Pine St
Bank Ln
W Broadway
W Front St
W 2nd St
W 3rd St
4th St
Broad St
N Tuscarawas Ave
W 4th St
W 5th St
W 7th St
W 8th St
9th St
W Slingluff Ave
E 8th St
E 6th St
E 5th St
E 7th St
E 2nd St
Race St
Canal St
East Ave
Lincoln Ave
E 3rd St
E 4th St
E 5th St
E 7th St
N Johnson Ave
Lloyd St
Chelsea Dr
E Front St
Schaar Dr
Weinsz Dr
Winkler Dr
Parkdale Dr
Hawthorn Dr
Evergreen Dr
E 12th St
Parkview Dr
N Crater Ave
McMillen St
Tremont St
N Cross St
Race St
E 17th St
E 18th St
Brookside Dr
W 20th St
E 20th St
W 21st St
E 21st St
22nd St
23rd St
Calico Dr
Unnamed Street
Oakdale Dr
Pinedale Dr
Seneca Dr
28th St
27th St
E Ohio Ave
Shawnee Dr
N Walnut St
Dover Ave
Walnut St
W 15th St
W 14th St
W 13th St
W 12th St
W 11th St
Elm St
N Wooster Ave
E 11th St
E 10th St
E 8th St
Gibbs Ln NW
Gibbs Ln
Longview Ct
Twp 1337
Blacksnake Hill Rd NE
Dover Zoar Rd NE
White Bridge Rd NE
Reeds Run Rd NE
State Route 800 NE
State Hwy 800
Conkle Dr
Seven Mile Dr
Fairview Ln NW
Terrace Rd NW
Kohl Dr NE
Golfview Dr NE
Sunset Dr NE
Twp Hwy 475
Pleasant Valley Rd NE
Fairway Dr
Park Lane Dr
Glen Dr NE
Darrell Dr NE
Donahey Ave NE
Hillandale Rd NE
Dawn Dr NE
Beaver Ave
Crider Ave
Kaserman Rd NE
Ridge Rd NE
Beech Ln NE
Ashwood Ln NE
Fair Ave NE
Allen Ln SE
Front Ave SE
Bank Ln SE
Mill Ave SE
Blake Ave SW
Commercial Ave SW
Graff Rd SE
Riverview
Canal Ave
Cookson Ave SE
Commercial Ave SE
Church Ave SW
Ellen Ave
Donald Dr SW
Pine Ln
Port Ln SE
Sea Gull Ln SE
Ashwood Ln NE
Ray Ave NE
Beech Ln NE
Unnamed Street
Delaware Dr SE
Skinner Ln SE
Kent Cir NE
Bryan Cir NE
Hicks Ave NE
16th St NE
7th St NE
8th Dr NE
4th Street Ext SE
Colonial Ave
Hilan Ave
Larkin Dr
Crestview Ave
Springbrook Dr SW
Springbrook Dr SE
York Dr SE
Sandy Dr SE
Clarence Dr SE
Jefferson St
Goshen Ave SE
S Broadway St
Unnamed Street
20th St SE
21st St SE
23rd St SE
24th St SE
25th St SE
21st Dr NE
University Dr NE
University Dr SE
Buckeye St NE
Buckeye Ave NE
Kevin Ct NE
Baltzley Ave SE
College Dr SE
Foothill Dr SE
Batzley Valley Rd SE
Cain Dr SE
Fork Rd SE
Barnhill Rd SE
Green Ridge Rd SE
True Rd SE
Canary Rd SE
Trail Rd SE
Gundy Dr
N Water Street Ext
Royal Ln SE
Twp Hwy 275
State St SE
Rutledge St SE
Cougar Dr
Midvale Mine Rd SE
County Hwy 67
White Tail Dr
Elk Dr
Nagley Rd
South St
Main St
Barnhill Rd
Lyon Ln
Nageley Rd
Dail Ln
Cherry St
Roxford St
Bean Aly
Valley View Ln
W State St
Brightwood Rd SE
Vine St SE
1st St SE
Herbert St
Schoenbrunn Dr SE
Reiser Ave SE
State Route 416 SE
Twp Hwy 322
Goshen Valley Rd SE
Schaar Ln SE
Twp 633
David Rd SE
Loveday Dr SE
King Rd SE
Robson Dr SE
Twp Hwy 288
Possum Hollow Rd SE
Curtis Rd SE
Twp Hwy 324
Goshen Hill Rd SE
State Hwy 416
Oldtown Valley Rd SE
Oldtown Valley Rd SW
Hummel Valley Rd SW
Twp Hwy 325
Joyce Hill Rd SW
Campbell Rd SW
Eichel Rd SW
Stonecreek Rd SW
County Hwy 21
Abbey Road Access
Stonecreek Rd NW
Steele Hill Rd N W
Crooked Run Rd NW
Pleasant Hill Rd NW
Horns Ln NW
Hillcrest Dr NW
Circle Dr NW
Red Hill Rd NW
Saltwell Rd NW
Susan Dr
Commercial Pkwy
Davis Rd NW
Bluebell Dr NW
Moreville Rd NW
Mill Ave SW
Saint Clair Ave SW
Front Ave SW
Bank Ln SW
Allen Ln SW
State Hwy 39
Ashwood Ln NW
Beech Ln NW
Ray Ave NW
Maple Ave NW
W High Ave
Miller Ave NW
Cedar Ln NW
Minnich Ave NW
Dale Ln
Ross Ave
Belmont Ave
Bowers Ave NW
Wabash Ave NW
Emmet Ave
Martin St
Harger St
Marian St
Howe St
Rickseckeer St
Filmore Ave NW
Ohio Ave
Kaderly St NW
Kelly St NW
Monroe St
Madison St
Emerson St
Anola St
E Shafer Ave
E Wills Ave
S James St
Liberty St
South Ave
Union Ave
Fairlane St
S Tuscarawas Ave
River St
W Iron Ave
E Iron Ave
Bond St
Boulevard St
Clubview Dr
Oxford St
Park St
Pine St
Bank Ln
W Broadway
W Front St
W 2nd St
W 3rd St
4th St
Broad St
N Tuscarawas Ave
W 4th St
W 5th St
W 7th St
W 8th St
9th St
W Slingluff Ave
E 8th St
E 6th St
E 5th St
E 7th St
E 2nd St
Race St
Canal St
East Ave
Lincoln Ave
E 3rd St
E 4th St
E 5th St
E 7th St
N Johnson Ave
Lloyd St
Chelsea Dr
E Front St
Schaar Dr
Weinsz Dr
Winkler Dr
Parkdale Dr
Hawthorn Dr
Evergreen Dr
E 12th St
Parkview Dr
N Crater Ave
McMillen St
Tremont St
N Cross St
Race St
E 17th St
E 18th St
Brookside Dr
W 20th St
E 20th St
W 21st St
E 21st St
22nd St
23rd St
Calico Dr
Unnamed Street
Oakdale Dr
Pinedale Dr
Seneca Dr
28th St
27th St
E Ohio Ave
Shawnee Dr
N Walnut St
Dover Ave
Walnut St
W 15th St
W 14th St
W 13th St
W 12th St
W 11th St
Elm St
N Wooster Ave
E 11th St
E 10th St
E 8th St
Gibbs Ln NW
Gibbs Ln
Longview Ct
Twp 1337
Blacksnake Hill Rd NE
Dover Zoar Rd NE
White Bridge Rd NE
Reeds Run Rd NE
Hiller Ln NE
Waltz Rd NE
Ault Rd NE
Ramp Rd NE
Dog Run Rd NE
Golfview Dr NE
Sunset Dr NE
Kohl Dr NE
Seven Mile Dr
Fairview Ln NW
Terrace Rd NW
Twp Hwy 475
New England Rd NE
Egypt Rd NE
County Hwy 88
Sub Station Rd NE
Henderson School Rd NE
County Hwy 89
Ripley Rd NE
Pleasant Valley Rd NE
Tabor Ridge Rd NE
Twp Hwy 392
Twp Hwy 391
Byers Rd NE
Holmes Church Rd NE
Fairway Dr
Park Lane Dr
Glen Dr NE
Darrell Dr NE
Donahey Ave NE
Hillandale Rd NE
Dawn Dr NE
Beaver Ave
Crider Ave
Kaserman Rd NE
Ridge Rd NE
State Route 39 NE
Echo Lake Rd NE
County Hwy 91
Leatherman Ln NE
Lea Therman
Mad Days Ln NE
Main St NE
School St SE
Main St SE
State Hwy 39 SE
County Hwy 68
Barnhill Rd SE
Green Ridge Rd SE
True Rd SE
Canary Rd SE
Trail Rd SE
County Hwy 64