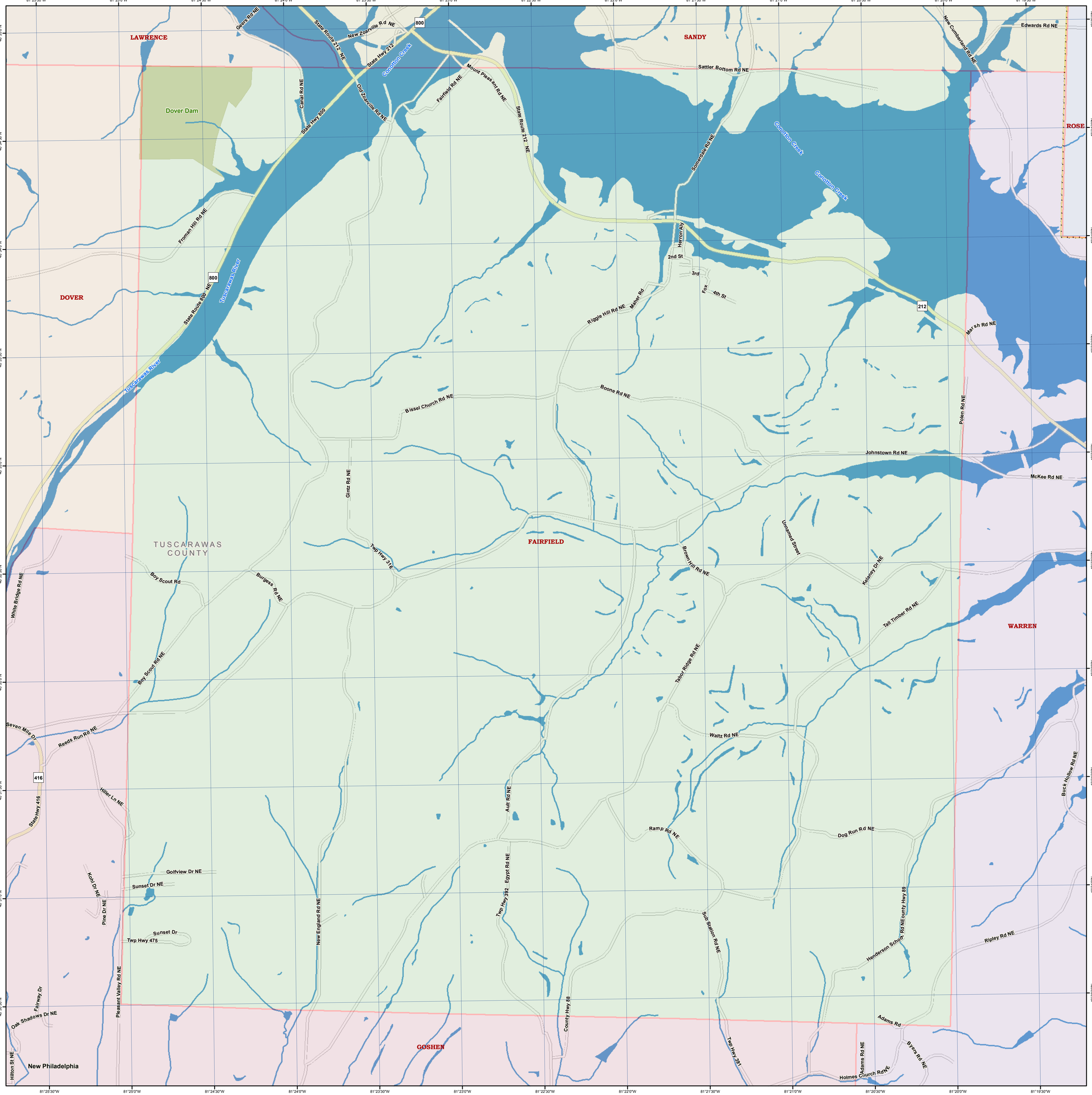
LAWRENCE
SANDY
ROSE
DOVER
FAIRFIELD
WARREN
GOSHEN
TUSCARAWAS COUNTY
Dover Dam
Tuscarawas River
Conotton Creek
Geers Rd NE
State Route 212 NE
New Zoarville Rd NE
State Hwy 212
Canal Rd NE
Old Zoarville Rd NE
Fairfield Rd NE
Mount Pleasant Rd NE
Sattler Bottom Rd NE
Edwards Rd NE
New Cumberland Rd NE
Somerdale Rd NE
Herron Aly
2nd St
3rd
4th St
Fox
Maher Rd
Riggle Hill Rd NE
Marsh Rd NE
Froman Hill Rd NE
State Route 800 NE
Bissel Church Rd NE
Boone Rd NE
Polen Rd NE
Johnstown Rd NE
McKee Rd NE
Gintz Rd NE
Twp Hwy 316
Unnamed Street
Brown Hill Rd NE
Kelaney Dr NE
Tall Timber Rd NE
White Bridge Rd NE
Boy Scout Rd
Burgess Rd NE
Boy Scout Rd NE
Tabor Ridge Rd NE
Seven Mile Dr
Reeds Run Rd NE
Waltz Rd NE
State Hwy 416
Hiller Ln NE
Ault Rd NE
Buck Hollow Rd NE
Ramp Rd NE
Dog Run Rd NE
Golfview Dr NE
Sunset Dr NE
Kohl Dr NE
Pine Dr NE
Sunset Dr
Twp Hwy 475
New England Rd NE
Twp Hwy 392
Egypt Rd NE
Sub Station Rd NE
County Hwy 89
Henderson School Rd NE
Ripley Rd NE
Fairway Dr
Oak Shadows Dr NE
Pleasant Valley Rd NE
County Hwy 88
Adams Rd
Twp Hwy 391
Adams Rd NE
Byers Rd NE
Holmes Church Rd NE
Hilton St NE
New Philadelphia