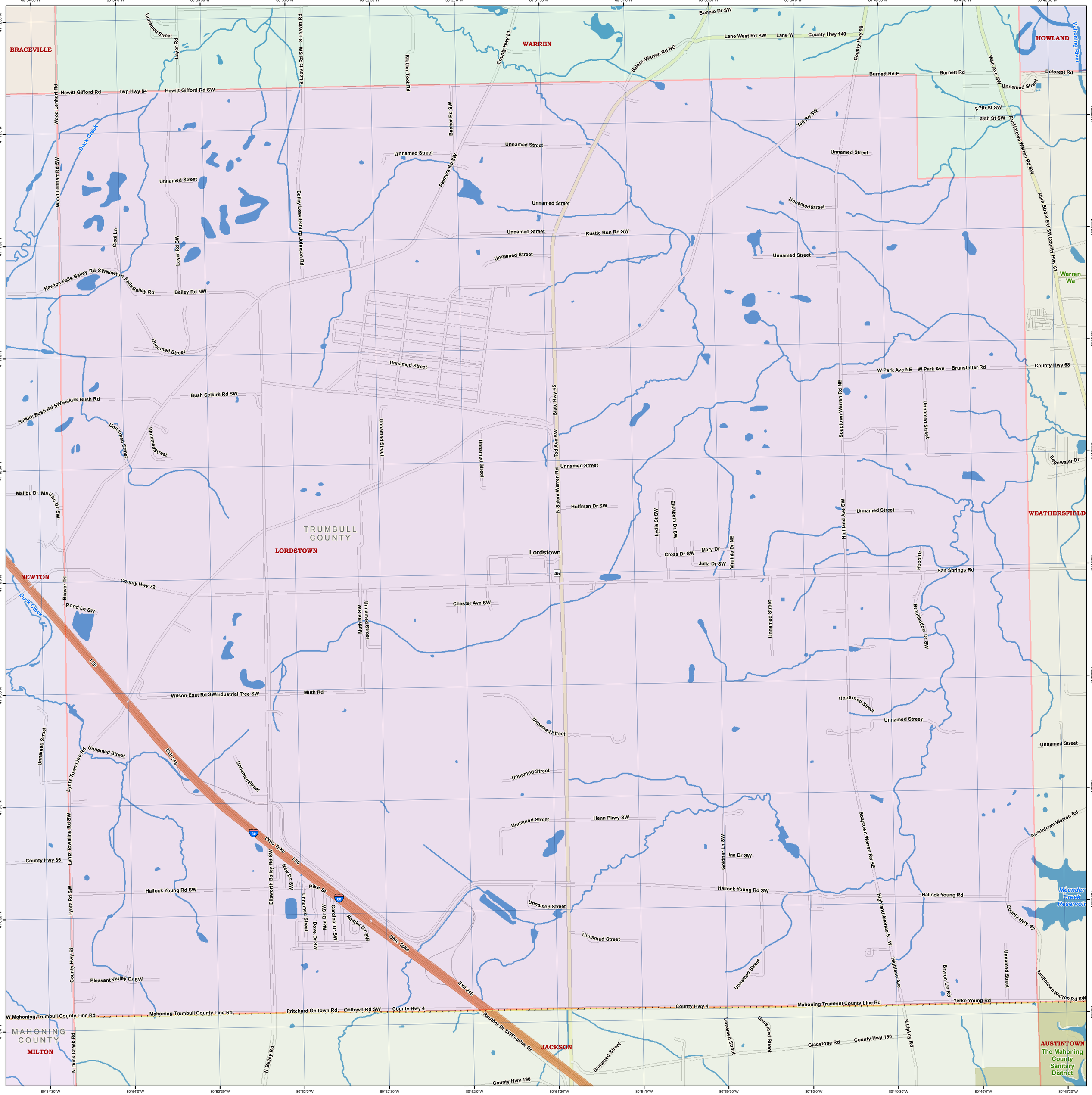
BRACEVILLE
WARREN
HOWLAND
NEWTON
LORDSTOWN
WEATHERSFIELD
AUSTINTOWN
MILTON
JACKSON
TRUMBULL COUNTY
MAHONING COUNTY
Lordstown
Warren
Meander Creek Reservoir
The Mahoning County Sanitary District
Mahoning River
Duck Creek
Bonnie Dr SW
Lane West Rd SW
Lane W
County Hwy 140
Salem-Warren Rd NE
County Hwy 81
County Hwy 98
Burnett Rd E
Burnett Rd
Deforest Rd
Main Ave SW
Unnamed Street
27th St SW
28th St SW
Austintown Warren Rd SW
Main Street Ext SW
County Hwy 67
Hewitt Gifford Rd
Twp Hwy 84
Hewitt Gifford Rd SW
Wood Lenhart Rd
Wood Lenhart Rd SW
Layer Rd
S Leavitt Rd SW
S Leavitt Rd
Kibbler Toot Rd
Bacher Rd SW
Palmyra Rd SW
Tait Rd SW
Clear Ln
Layer Rd SW
Bailey Leavittsburg Johnson Rd
Rustic Run Rd SW
Newton Falls Bailey Rd SW
Newton Falls Bailey Rd
Bailey Rd NW
Selkirk Bush Rd SW
Selkirk Bush Rd
Bush Selkirk Rd SW
State Hwy 45
Tod Ave SW
N Salem Warren Rd
Huffman Dr SW
W Park Ave NE
W Park Ave
Brunstetter Rd
County Hwy 68
Soaptown Warren Rd NE
Edgewater Dr
Malibu Dr
Lydia St SW
Elizabeth Dr SW
Highland Ave SW
Cross Dr SW
Mary Dr
Julia Dr SW
Virginia Dr NE
Hood Dr
Salt Springs Rd
County Hwy 72
Beaver Trl
Pond Ln SW
Chester Ave SW
Muth Rd SW
Brookhollow Dr SW
I 80
Wilson East Rd SW
Industrial Trce SW
Muth Rd
Exit 215
Lyntz Town Line Rd
Henn Pkwy SW
Ohio Tpke
Ellsworth Bailey Rd SW
New Dr SW
Pike St
Cardinal Dr SW
Dove Dr SW
Radtka Dr SW
Goldner Ln SW
Ina Dr SW
Soaptown Warren Rd SE
Austintown Warren Rd
County Hwy 86
Lyntz Townline Rd SW
Lyntz Rd SW
Hallock Young Rd SW
Hallock Young Rd
Highland Avenue S W
Highland Ave
Bryron Ln Rd
Yerke Young Rd
County Hwy 53
Pleasant Valley Dr SW
Pritchard Ohltown Rd
Ohltown Rd SW
County Hwy 4
Mahoning Trumbull County Line Rd
W Mahoning Trumbull County Line Rd
Reuther Dr SW
Reuther Dr
Gladstone Rd
County Hwy 190
N Lipkey Rd
N Duck Creek Rd
N Bailey Rd
80°54'30"W
80°54'0"W
80°53'30"W
80°53'0"W
80°52'30"W
80°52'0"W
80°51'30"W
80°51'0"W
80°50'30"W
80°50'0"W
80°49'30"W
80°49'0"W
80°48'30"W
41°12'30"N
41°12'0"N
41°11'30"N
41°11'0"N
41°10'30"N
41°10'0"N
41°9'30"N
41°9'0"N
41°8'30"N
41°8'0"N