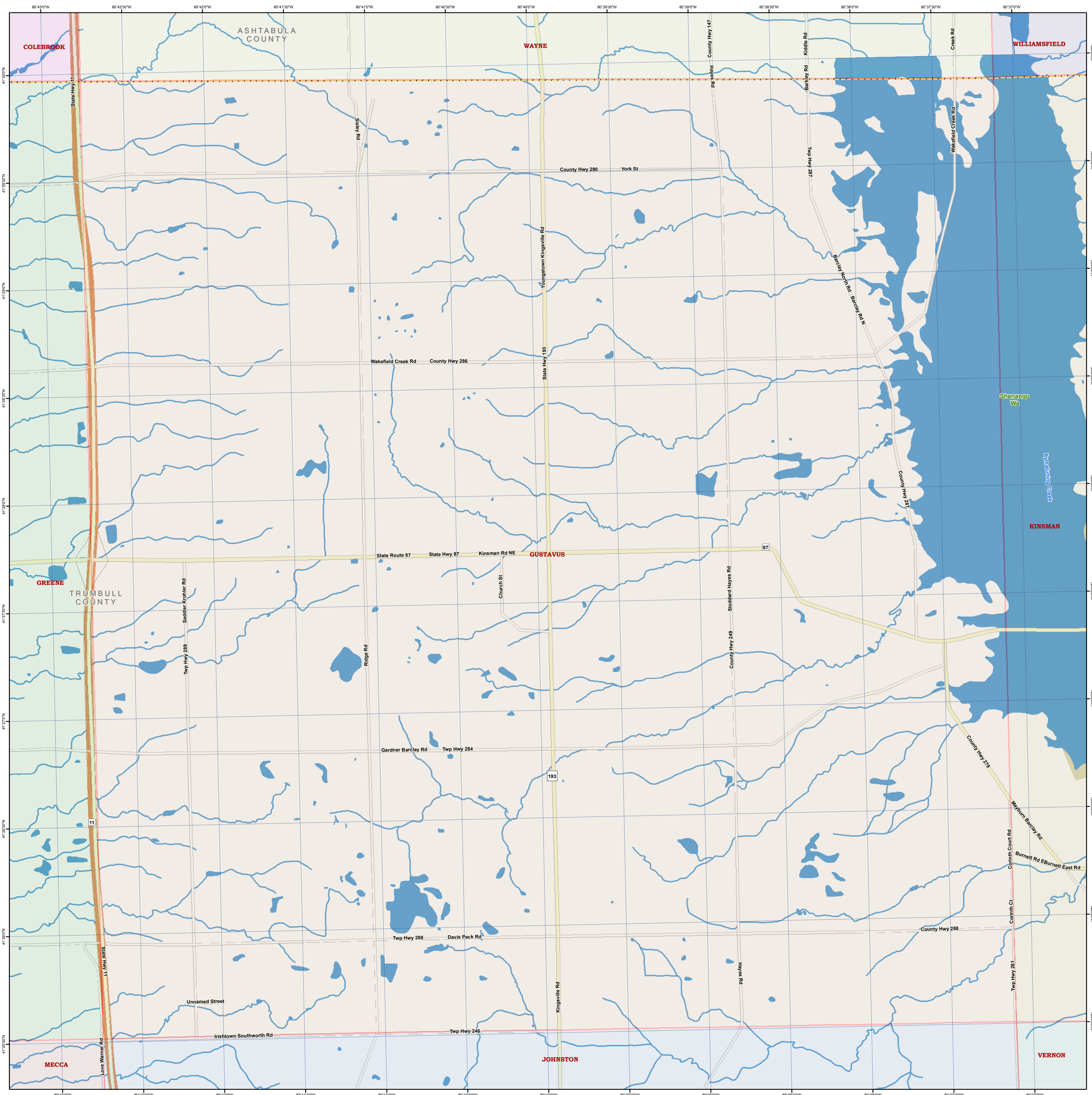
80°43'0"W
80°42'30"W
80°42'0"W
80°41'30"W
80°41'0"W
80°40'30"W
80°40'0"W
80°39'30"W
80°39'0"W
80°38'30"W
80°38'0"W
80°37'30"W
80°37'0"W
41°30'0"N
41°29'30"N
41°29'0"N
41°28'30"N
41°28'0"N
41°27'30"N
41°27'0"N
41°26'30"N
41°26'0"N
41°25'30"N
ASHTABULA COUNTY
COLEBROOK
WAYNE
WILLIAMSFIELD
TRUMBULL COUNTY
GREENE
GUSTAVUS
KINSMAN
JOHNSTON
VERNON
MECCA
State Hwy 11
Sisley Rd
County Hwy 147
Hayes Rd
Kiddle Rd
Barkley Rd
Creek Rd
Wakefield Creek Rd
Twp Hwy 287
County Hwy 290
York St
Youngstown Kingsville Rd
Barclay North Rd
Barclay Rd N
Wakefield Creek Rd
County Hwy 286
State Hwy 193
Shenango Wa
Pymatuning Creek
County Hwy 287
State Route 87
State Hwy 87
Kinsman Rd NE
87
Church St
Stoddard Hayes Rd
Saddler Krohler Rd
Twp Hwy 289
Ridge Rd
County Hwy 249
Gardner Barclay Rd
Twp Hwy 284
193
County Hwy 279
Mayburn Barclay Rd
Burnett Rd E
Burnett East Rd
Corinth Court Rd
Corinth Ct
11
Twp Hwy 288
Davis Peck Rd
County Hwy 288
Hayes Rd
Twp Hwy 261
Unnamed Street
Kingsville Rd
Irishtown Southworth Rd
Twp Hwy 246
Love Warner Rd