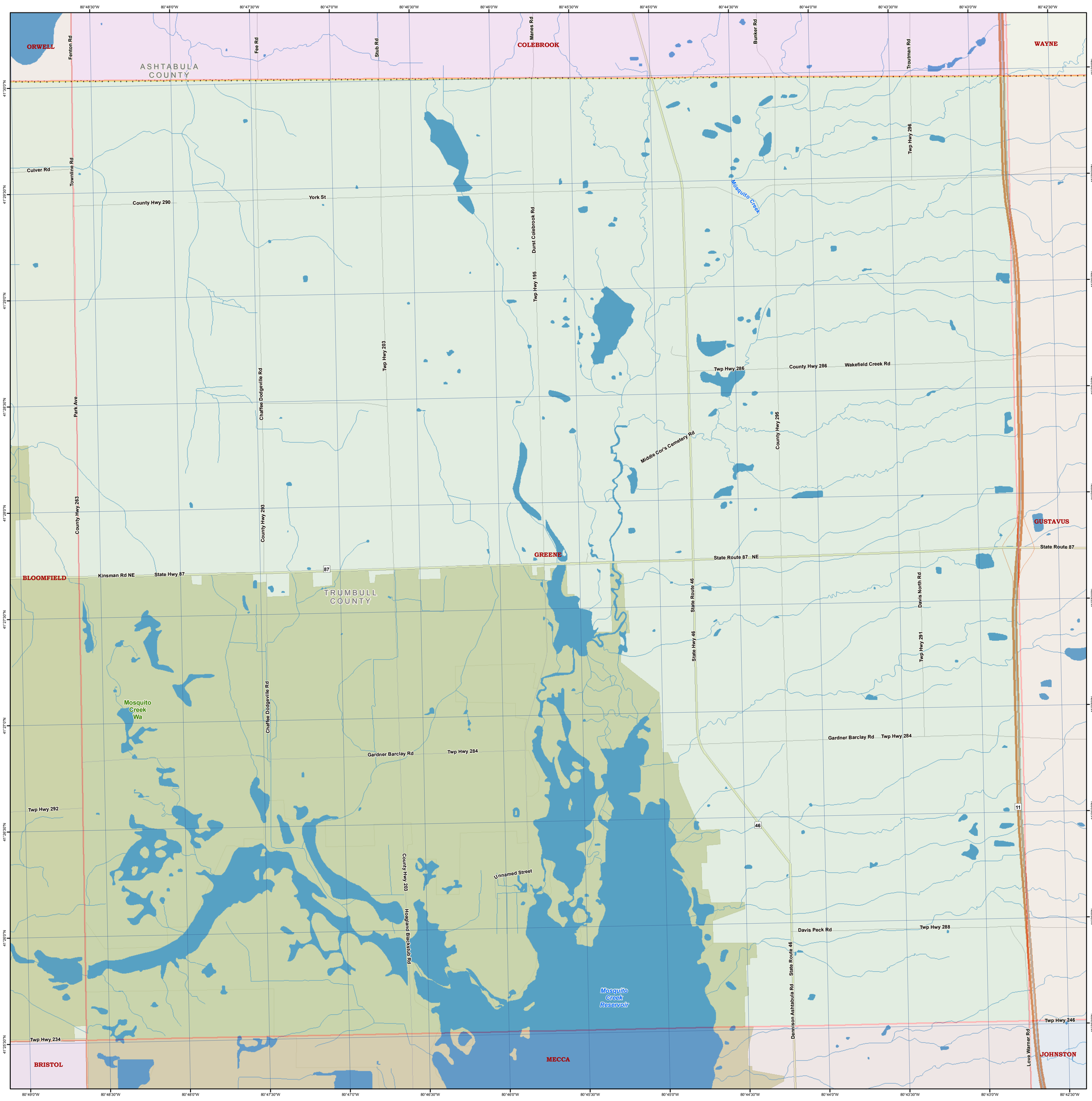
ORWELL
COLEBROOK
WAYNE
ASHTABULA COUNTY
TRUMBULL COUNTY
BLOOMFIELD
GREENE
GUSTAVUS
MECCA
BRISTOL
JOHNSTON
Fenton Rd
Fee Rd
Stub Rd
Manes Rd
Bunker Rd
Troutman Rd
Townline Rd
Culver Rd
County Hwy 290
York St
Durst Colebrook Rd
Twp Hwy 195
Twp Hwy 296
Mosquito Creek
Twp Hwy 203
Chaffee Dodgeville Rd
Twp Hwy 286
County Hwy 286
Wakefield Creek Rd
Park Ave
County Hwy 295
Middle Cor's Cemetery Rd
County Hwy 263
County Hwy 293
State Route 87
Kinsman Rd NE
State Hwy 87
State Route 87 NE
State Route 46
State Hwy 46
Davis North Rd
Twp Hwy 291
Mosquito Creek Wa
Gardner Barclay Rd
Twp Hwy 284
Twp Hwy 292
Unnamed Street
County Hwy 203
Hoagland Blackstub Rd
Mosquito Creek Reservoir
Davis Peck Rd
Twp Hwy 288
Dennison Ashtabula Rd
Twp Hwy 246
Twp Hwy 234
Love Warner Rd
87
46
11
80°48'30"W
80°48'0"W
80°47'30"W
80°47'0"W
80°46'30"W
80°46'0"W
80°45'30"W
80°45'0"W
80°44'30"W
80°44'0"W
80°43'30"W
80°43'0"W
80°42'30"W
41°30'0"N
41°29'30"N
41°29'0"N
41°28'30"N
41°28'0"N
41°27'30"N
41°27'0"N
41°26'30"N
41°26'0"N
41°25'30"N