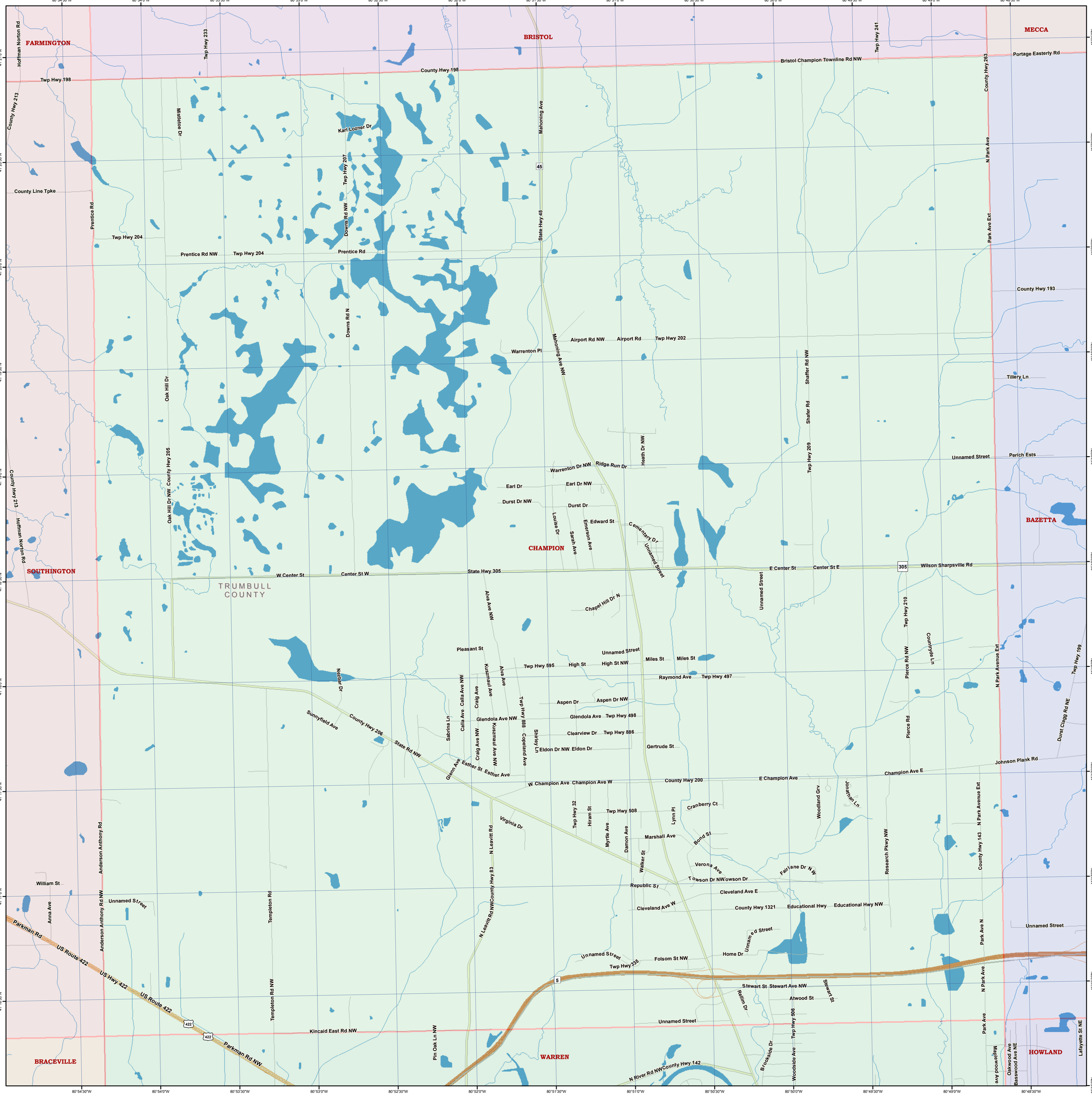
FARMINGTON
BRISTOL
MECCA
SOUTHINGTON
CHAMPION
BAZETTA
BRACEVILLE
WARREN
HOWLAND
TRUMBULL COUNTY
Hoffman Norton Rd
Twp Hwy 233
Twp Hwy 241
Twp Hwy 198
County Hwy 198
Bristol Champion Townline Rd NW
Portage Easterly Rd
County Hwy 263
County Hwy 213
Mistletoe Dr
Karl Lozner Dr
Mahoning Ave
45
N Park Ave
Park Ave Ext
County Line Tpke
Prentice Rd
Twp Hwy 207
Downs Rd NW
State Hwy 45
Twp Hwy 204
Prentice Rd NW
Downs Rd N
County Hwy 193
Airport Rd NW
Airport Rd
Twp Hwy 202
Warrenton Pl
Mahoning Ave NW
Shaffer Rd NW
Shafer Rd
Tillery Ln
Oak Hill Dr
Oak Hill Dr NW
County Hwy 205
Heath Dr NW
Twp Hwy 209
Unnamed Street
Perich Ests
Warrenton Dr NW
Ridge Run Dr
Earl Dr
Earl Dr NW
Durst Dr NW
Durst Dr
Edward St
Cemetery Dr
Louise Dr
Sarah Ave
Emerson Ave
Unnamed Street
W Center St
Center St W
State Hwy 305
E Center St
Center St E
305
Wilson Sharpsville Rd
Unnamed Street
Chapel Hill Dr N
Alva Ave NW
Twp Hwy 210
Countryde Ln
Pleasant St
Unnamed Street
Miles St
Miles St
Twp Hwy 595
High St
High St NW
Raymond Ave
Twp Hwy 497
Pierce Rd NW
N Park Avenue Ext
Twp Hwy 199
Nezbar Dr
Kuszmaul Ave
Alva Ave
Aspen Dr
Aspen Dr NW
Glendola Ave NW
Glendola Ave
Twp Hwy 498
Sunnyfield Ave
County Hwy 206
Sabrina Ln
Calla Ave
Calla Ave NW
Craig Ave
Craig Ave NW
Kuszmaul Ave NW
Twp Hwy 888
Copeland Ave
Shirley Ln
Clearview Dr
Twp Hwy 886
Eldon Dr NW
Eldon Dr
Gertrude St
Pierce Rd
Durst Clagg Rd NE
State Rd NW
Glenn Ave
Esther St
Esther Ave
W Champion Ave
Champion Ave W
County Hwy 200
E Champion Ave
Champion Ave E
Johnson Plank Rd
Twp Hwy 32
Hiram St
Twp Hwy 508
Lynn Pl
Cranberry Ct
Woodland Grv
Jonathan Ln
Virginia Dr
Myrtle Ave
Damon Ave
Marshall Ave
Bond St
Walker St
Verona Ave
Fairlane Dr NW
Research Pkwy NW
County Hwy 143
N Park Avenue Ext
N Leavitt Rd
William St
Anderson Anthony Rd
Anderson Anthony Rd NW
Unnamed Street
Anna Ave
Republic St
Towson Dr NW
Towson Dr
Cleveland Ave E
Cleveland Ave W
County Hwy 1321
Educational Hwy
Educational Hwy NW
Templeton Rd
N Leavitt Rd NW
County Hwy 83
Parkman Rd
US Route 422
US Hwy 422
Unnamed Street
Park Ave N
Unnamed Street
Unnamed Street
Twp Hwy 335
Folsom St NW
Home Dr
Stewart St
Stewart Ave NW
Stewart St
Atwood St
Reillim Dr
Templeton Rd NW
Kincaid East Rd NW
Unnamed Street
Pin Oak Ln NW
Parkman Rd NW
Brookside Dr
Twp Hwy 506
Woodside Ave
Park Ave
N Park Ave
Maplewood Ave
Oakwood Ave
Basswood Ave NE
Lafayette St NE
N River Rd NW
County Hwy 142
5
422
80°54'30"W
80°54'0"W
80°53'30"W
80°53'0"W
80°52'30"W
80°52'0"W
80°51'30"W
80°51'0"W
80°50'30"W
80°50'0"W
80°49'30"W
80°49'0"W
80°48'30"W
41°21'0"N
41°20'30"N
41°20'0"N
41°19'30"N
41°19'0"N
41°18'30"N
41°18'0"N
41°17'30"N
41°17'0"N
41°16'30"N
41°16'0"N