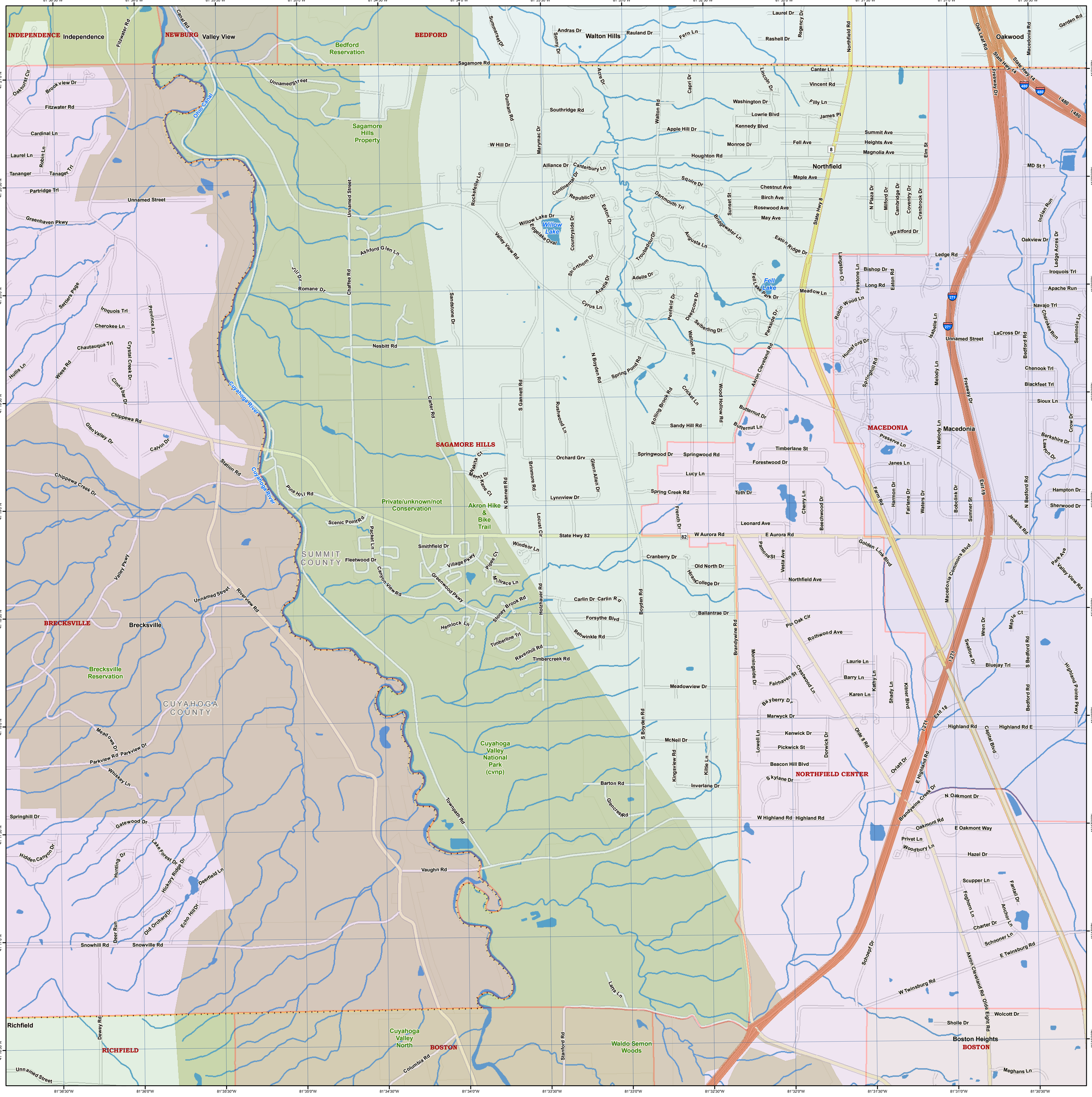
INDEPENDENCE
Independence
NEWBURG
Valley View
BEDFORD
Walton Hills
Oakwood
Northfield
MACEDONIA
Macedonia
SAGAMORE HILLS
SUMMIT COUNTY
BRECKSVILLE
Brecksville
CUYAHOGA COUNTY
NORTHFIELD CENTER
Richfield
RICHFIELD
BOSTON
Boston Heights
Bedford Reservation
Sagamore Hills Property
Brecksville Reservation
Cuyahoga Valley National Park (cvnp)
Cuyahoga Valley North
Waldo Semon Woods
Akron Hike & Bike Trail
Private/unknown/not Conservation
Willow Lake
Fell Lake
Ohio Canal
Cuyahoga River
I480
I271
State Hwy 14
State Hwy 8
State Hwy 82
Freeway Dr
Exit 19
Exit 18
Sagamore Rd
Unnamed Street
Fitzwater Rd
Canal Rd
Summerset Dr
Andras Dr
Sonny Dr
Rauland Dr
Fern Ln
Laurel Dr
Regency Dr
Rashell Dr
Northfield Rd
Oak Leaf Rd
Macedonia Rd
Garden Rd
Oakhurst Cir
Brookview Dr
Cardinal Ln
Laurel Ln
Robin Ln
Tananger
Tanager Trl
Partridge Trl
Greenhaven Pkwy
Settlers Psge
Iroquois Trl
Cherokee Ln
Chautauqua Trl
Province Ln
Crystal Creek Dr
Wiese Rd
Hollis Ln
Cinnabar Dr
Chippewa Rd
Glen Valley Dr
Calvin Dr
Station Rd
Chippewa Creek Dr
Pine Hill Rd
Scenic Point Rd
Valley Pkwy
Riverview Rd
Meadows Dr
Parkview Dr
Whiskey Ln
Springhill Dr
Gatewood Dr
Hidden Canyon Dr
Hunting Dr
Lake Forest Dr
Hickory Ridge Dr
Deerfield Ln
Deer Run
Old Orchard Dr
Echo Hill Dr
Snowhill Rd
Snowville Rd
Dewey Rd
Unnamed Street
Unnamed Street
Unnamed Street