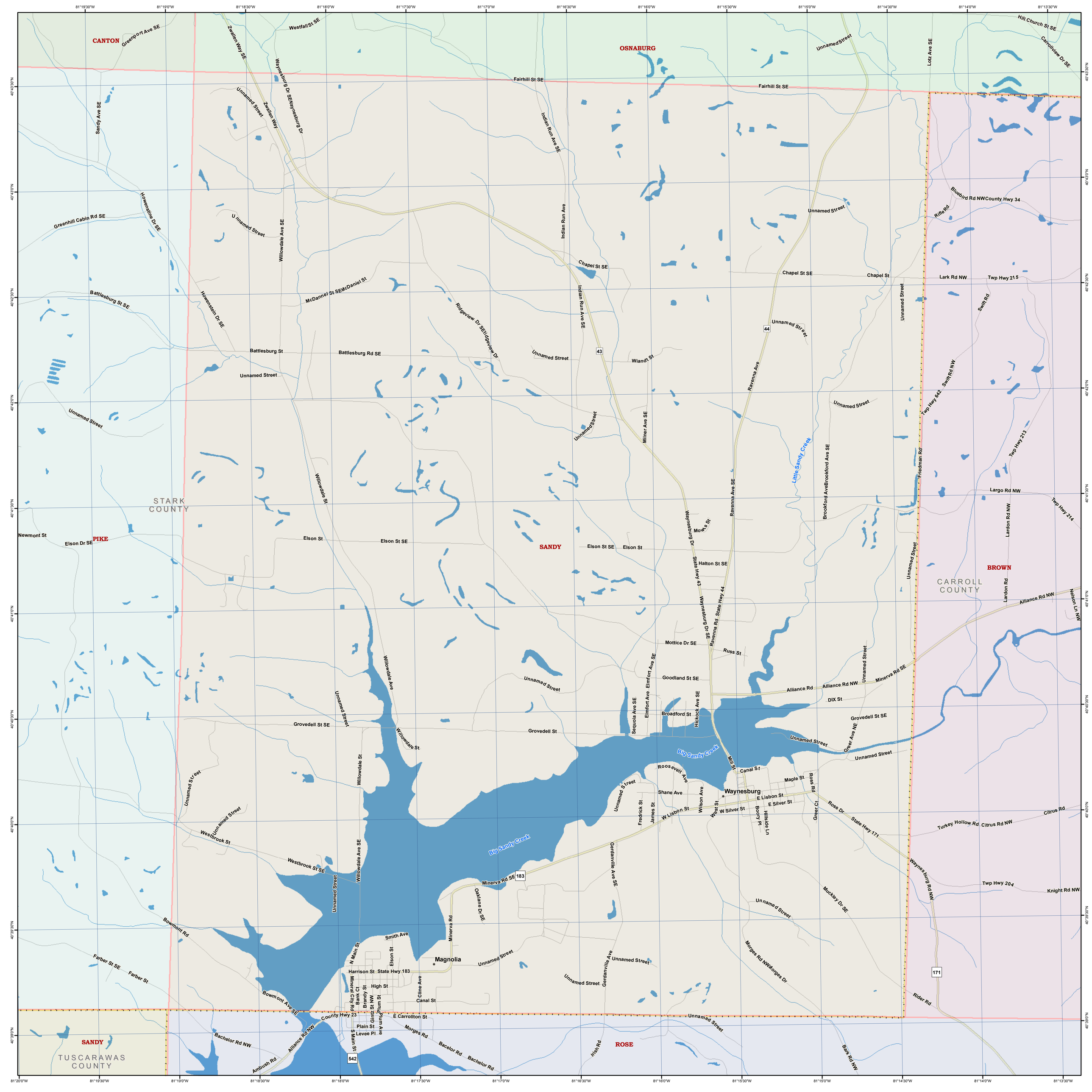
CANTON
OSNABURG
SANDY
PIKE
BROWN
ROSE
STARK COUNTY
CARROLL COUNTY
TUSCARAWAS COUNTY
Waynesburg
Magnolia
Big Sandy Creek
Little Sandy Creek
Fairhill St SE
Chapel St SE
Chapel St
Lark Rd NW
Twp Hwy 215
Bluebird Rd NW
County Hwy 34
Rifle Rd
Swift Rd
Swift Rd NW
Twp Hwy 642
Twp Hwy 213
Largo Rd NW
Twp Hwy 214
Lardon Rd NW
Lardon Rd
Alliance Rd NW
Nelson Ln NW
Minerva Rd SE
Citrus Rd
Citrus Rd NW
Turkey Hollow Rd
Knight Rd NW
Twp Hwy 204
Waynesburg Rd NW
Rider Rd
Bark Rd NW
Ross Dr
State Hwy 171
Muckley Dr SE
Morges Rd NW
Morges Dr
Irish Rd
Bacelor Rd
Bachelor Rd
Bachelor Rd NW
Ambush Rd
Alliance Rd NW
Morges Rd
County Hwy 23
Bowmont Ave SE
Bowmont Rd
Farber St SE
Farber St
Westbrook St SE
Westbrook St
Grovedell St SE
Grovedell St
Elson St SE
Elson St
Elson Dr SE
Newmont St
Halton St SE
Mottice Dr SE
Russ St
Goodland St SE
Alliance Rd
DIX St
Broadford St
Canal St
Maple St
E Lisbon St
E Silver St
W Lisbon St
W Silver St
Shane Ave
Roosevelt Ave
Mill St
Ravenna Ave
Ravenna Ave SE
Waynesburg Dr SE
State Hwy 43
State Hwy 44
Brookford Ave
Brookford Ave SE
Friedman Rd
Lotz Ave SE
Hill Church St SE
Carrollview Dr SE
Unnamed Street
Greenport Ave SE
Westfall St SE
Zwallen Way SE
Waynesburg Dr SE
Sandy Ave SE
Howenstine Dr SE
Greenhill Cabin Rd SE
Willowdale Ave SE
Willowdale Ave
Willowdale St
Indian Run Ave SE
Indian Run Ave
McDanniel St SE
McDaniel St
Battlesburg St SE
Battlesburg St
Battlesburg Rd SE
Ridgeview Dr SE
Ridgeview Dr
Wiandt St
Milner Ave SE
Harrison St
State Hwy 183
High St
Brandy St
Bank Ct
Minerva City Rd
Plum St
Gintz St NW
Plum Ave
Canal St
Cline Ave
Smith Ave
Elson St
N Main St
S Main St
Plain St
Levee Pl
E Carrollton St
Oakland Dr SE
Gerdanville Ave SE
Gerdanville Ave
Sequoia Ave SE
Elmfort Ave
Elmfort Ave SE
Hickock Ave SE
Fredrick St
James St
West St
Wilson Ave
Boory Pl
Hillside Ln
Greer Ct
Ross Rd
Greer Ave NE
Grovedell St SE
Westbrook St SE
Unnamed Street
Howenstein Dr SE
Zwallen Way
Waynesburg Dr
Indian Run Ave
Chapel St
Ravenna Ave
Little Sandy Creek
Friedman Rd
Lark Rd NW
Twp Hwy 215
Swift Rd
Twp Hwy 642
Twp Hwy 213
Largo Rd NW