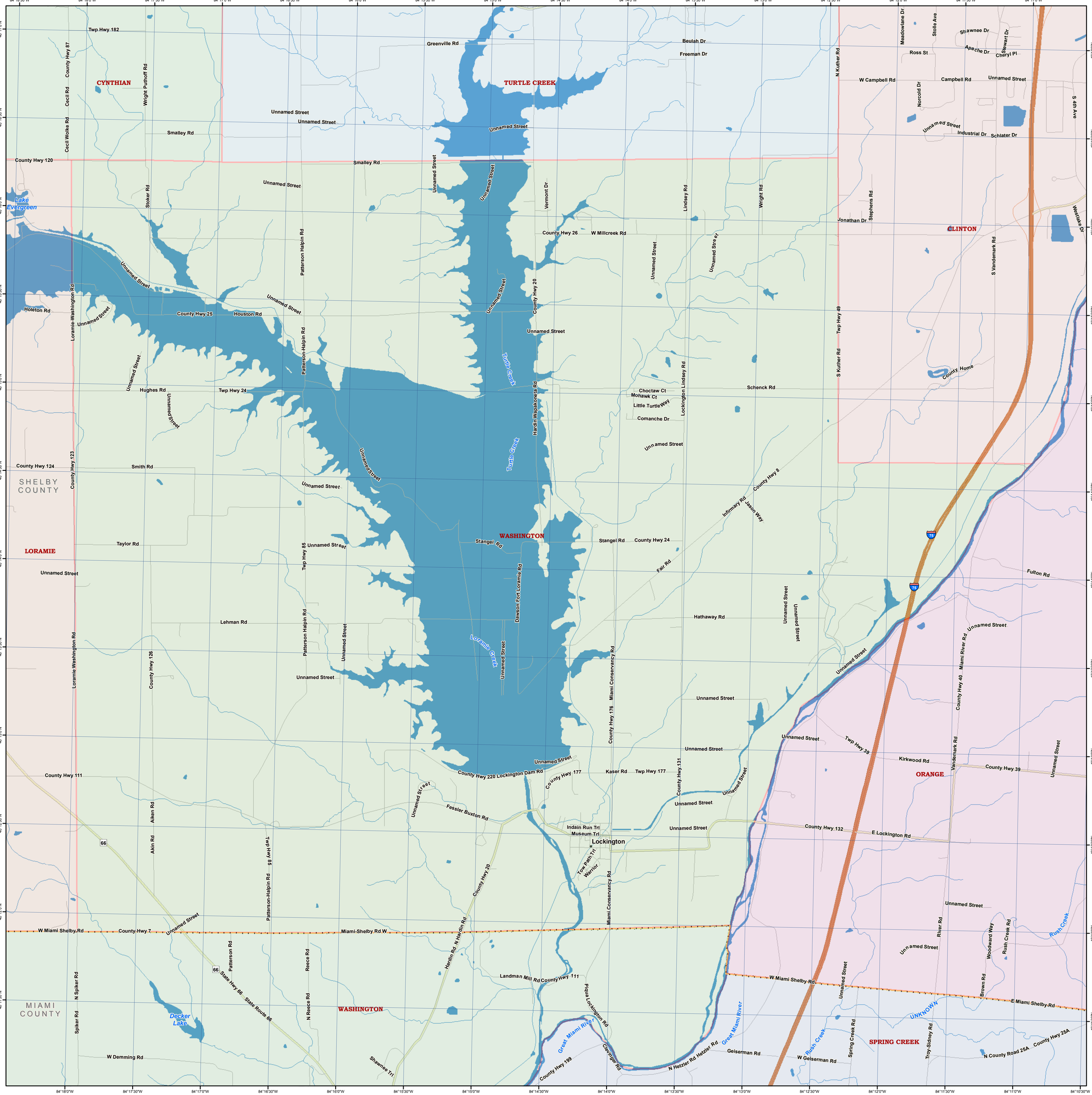
CYNTHIAN
TURTLE CREEK
CLINTON
LORAMIE
WASHINGTON
ORANGE
SPRING CREEK
SHELBY COUNTY
MIAMI COUNTY
Lake Evergreen
Decker Lake
Lockington
Turtle Creek
Loramie Creek
Great Miami River
Rush Creek
Twp Hwy 182
Greenville Rd
Beulah Dr
Freeman Dr
Meadowlane Dr
Stolle Ave
Shawnee Dr
Stewart Dr
Ross St
Apache Dr
Cheryl Pl
W Campbell Rd
Campbell Rd
Unnamed Street
Norcold Dr
S 4th Ave
Industrial Dr
Schlater Dr
County Hwy 87
Cecil Rd
Cecil Wolke Rd
Wright Puthoff Rd
Smalley Rd
County Hwy 120
Stoker Rd
Vermont Dr
Lindsey Rd
Wright Rd
N Kuther Rd
Stephens Rd
Jonathan Dr
Westlake Dr
County Hwy 26
W Millcreek Rd
Patterson Halpin Rd
Patterson-Halpin Rd
Loramie-Washington Rd
Holeton Rd
County Hwy 25
Houston Rd
County Hwy 20
Twp Hwy 49
S Kuther Rd
S Vandemark Rd
County Home
Hughes Rd
Twp Hwy 24
Hardin Wapakoneta Rd
Choctaw Ct
Mohawk Ct
Little Turtle Way
Comanche Dr
Lockington Lindsey Rd
Schenck Rd
County Hwy 123
County Hwy 124
Smith Rd
County Hwy 8
Infirmary Rd
Jason Way
Stangel Rd
County Hwy 24
Twp Hwy 85
Taylor Rd
Fair Rd
Fulton Rd
Dawson Fort Loramie Rd
Lehman Rd
Hathaway Rd
Miami River Rd
County Hwy 40
Loramie Washington Rd
County Hwy 126
Miami Conservancy Rd
County Hwy 176
County Hwy 111
County Hwy 220 Lockington Dam Rd
County Hwy 177
Kaser Rd
Twp Hwy 177
County Hwy 131
Twp Hwy 39
Kirkwood Rd
Vandemark Rd
County Hwy 39
Fessler Buxton Rd
Indain Run Trl
Museum Trl
Tow Path Trl
Warrior
County Hwy 132
E Lockington Rd
Aiken Rd
Twp Hwy 85
W Miami Shelby Rd
County Hwy 7
Miami-Shelby Rd W
N Hardin Rd
Hardin Rd
Reece Rd
N Reece Rd
Patterson Rd
State Hwy 66
State Route 66
Landman Mill Rd
County Hwy 111
Piqua Lockington Rd
River Rd
Woodward Way
Rush Creek Rd
Brown Rd
E Miami Shelby Rd
N Spiker Rd
Spiker Rd
W Demming Rd
Shawnee Trl
County Hwy 199
Clevlinger Rd
N Hetzler Rd
Hetzler Rd
Geiserman Rd
W Geiserman Rd
Spring Creek Rd
Troy-Sidney Rd
N County Road 25A
County Hwy 25A
UNKNOWN
75
66
84°18'30"W
84°18'0"W
84°17'30"W
84°17'0"W
84°16'30"W
84°16'0"W
84°15'30"W
84°15'0"W
84°14'30"W
84°14'0"W
84°13'30"W
84°13'0"W
84°12'30"W
84°12'0"W
84°11'30"W
84°11'0"W
84°10'30"W
40°17'0"N
40°16'30"N
40°16'0"N
40°15'30"N
40°15'0"N
40°14'30"N
40°14'0"N
40°13'30"N
40°13'0"N
40°12'30"N
40°12'0"N
40°11'30"N