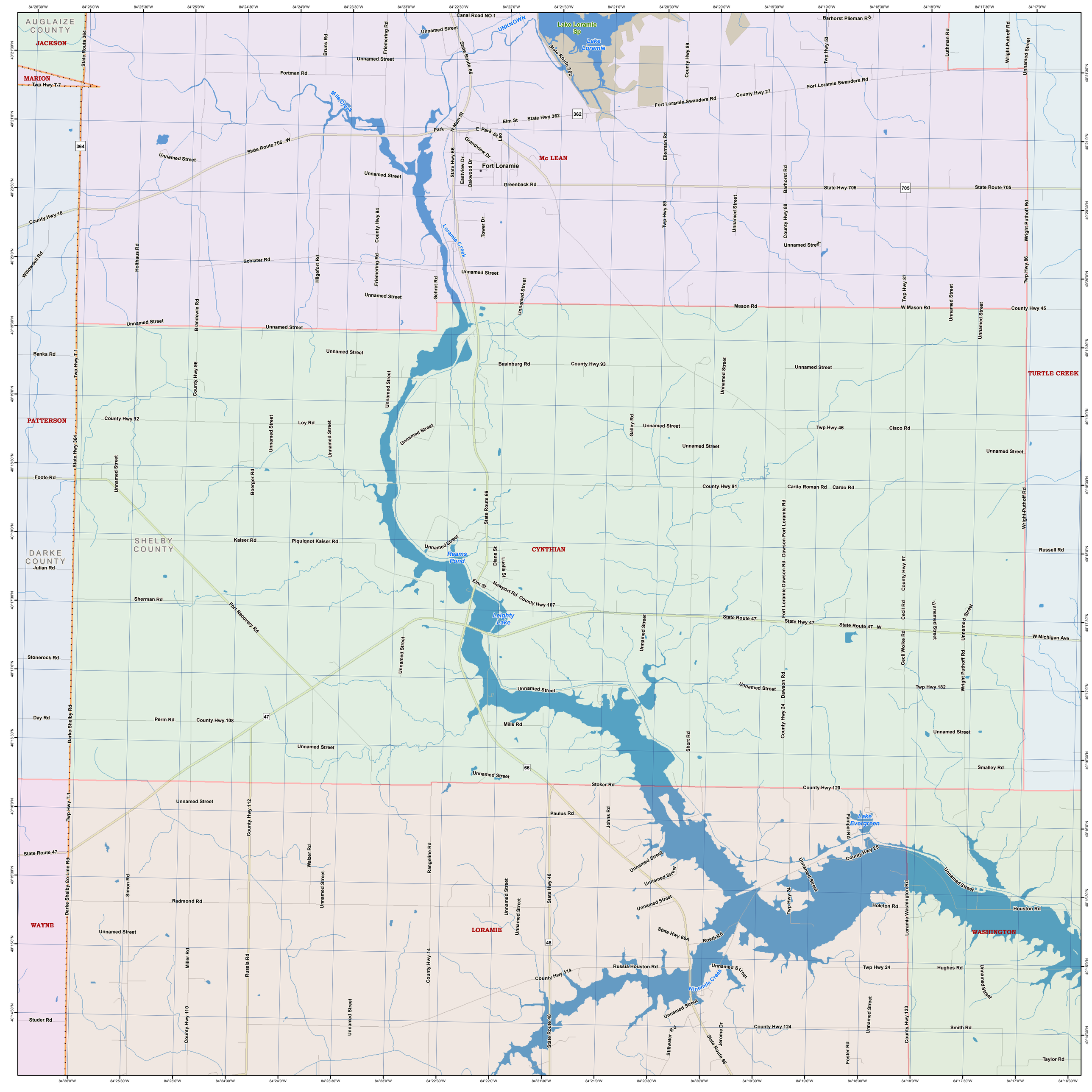
AUGLAIZE COUNTY
JACKSON
MARION
DARKE COUNTY
SHELBY COUNTY
PATTERSON
Mc LEAN
TURTLE CREEK
CYNTHIAN
WAYNE
LORAMIE
WASHINGTON
Fort Loramie
Lake Loramie Sp
Lake Loramie
Reams Pond
Leighty Lake
Lake Evergreen
Mile Creek
Loramie Creek
Ninemile Creek
Canal Road NO 1
Barhorst Plieman Rd
Fort Loramie Swanders Rd
Fort Loramie-Swanders Rd
County Hwy 27
State Hwy 362
State Route 362
State Route 66
State Hwy 66
State Route 705 W
State Hwy 705
State Route 705
County Hwy 18
Willowdell Rd
Holthaus Rd
Schlater Rd
Hilgefort Rd
Friemering Rd
County Hwy 94
Gehret Rd
Brandewie Rd
Mason Rd
W Mason Rd
County Hwy 45
Banks Rd
Twp Hwy T-1
County Hwy 96
Basinburg Rd
County Hwy 93
County Hwy 92
Loy Rd
Boerger Rd
Galley Rd
Twp Hwy 46
Cisco Rd
State Hwy 364
Foote Rd
County Hwy 91
Cardo Roman Rd
Cardo Rd
Kaiser Rd
Piquiqnot Kaiser Rd
Russell Rd
Julian Rd
Sherman Rd
Fort Recovery Rd
Newport Rd
County Hwy 107
State Route 47
State Hwy 47
State Route 47 W
W Michigan Ave
Stonerock Rd
Twp Hwy 182
Day Rd
Perin Rd
County Hwy 108
Mills Rd
Short Rd
Smalley Rd
Stoker Rd
County Hwy 120
Paulus Rd
Johns Rd
Pandolfi Rd
County Hwy 25
State Route 47
Darke Shelby Co Line Rd
Darke Shelby Rd
Simon Rd
Walzer Rd
Rangeline Rd
Redmond Rd
Holeton Rd
Houston Rd
Loramie Washington Rd
State Hwy 48
State Hwy 66A
Roeth Rd
Russia Houston Rd
County Hwy 114
Hughes Rd
Miller Rd
Russia Rd
County Hwy 14
County Hwy 110
Stillwater Rd
Jerome Dr
County Hwy 124
Smith Rd
Foster Rd
County Hwy 123
Taylor Rd
Studer Rd
Dawson Fort Loramie Rd
Fort Loramie Dawson Rd
Dawson Rd
County Hwy 24
Cecil Rd
Cecil Wolke Rd
County Hwy 87
Twp Hwy 53
Twp Hwy 89
Twp Hwy 88
Twp Hwy 86
Wright-Puthoff Rd
Luthman Rd
Unnamed Street