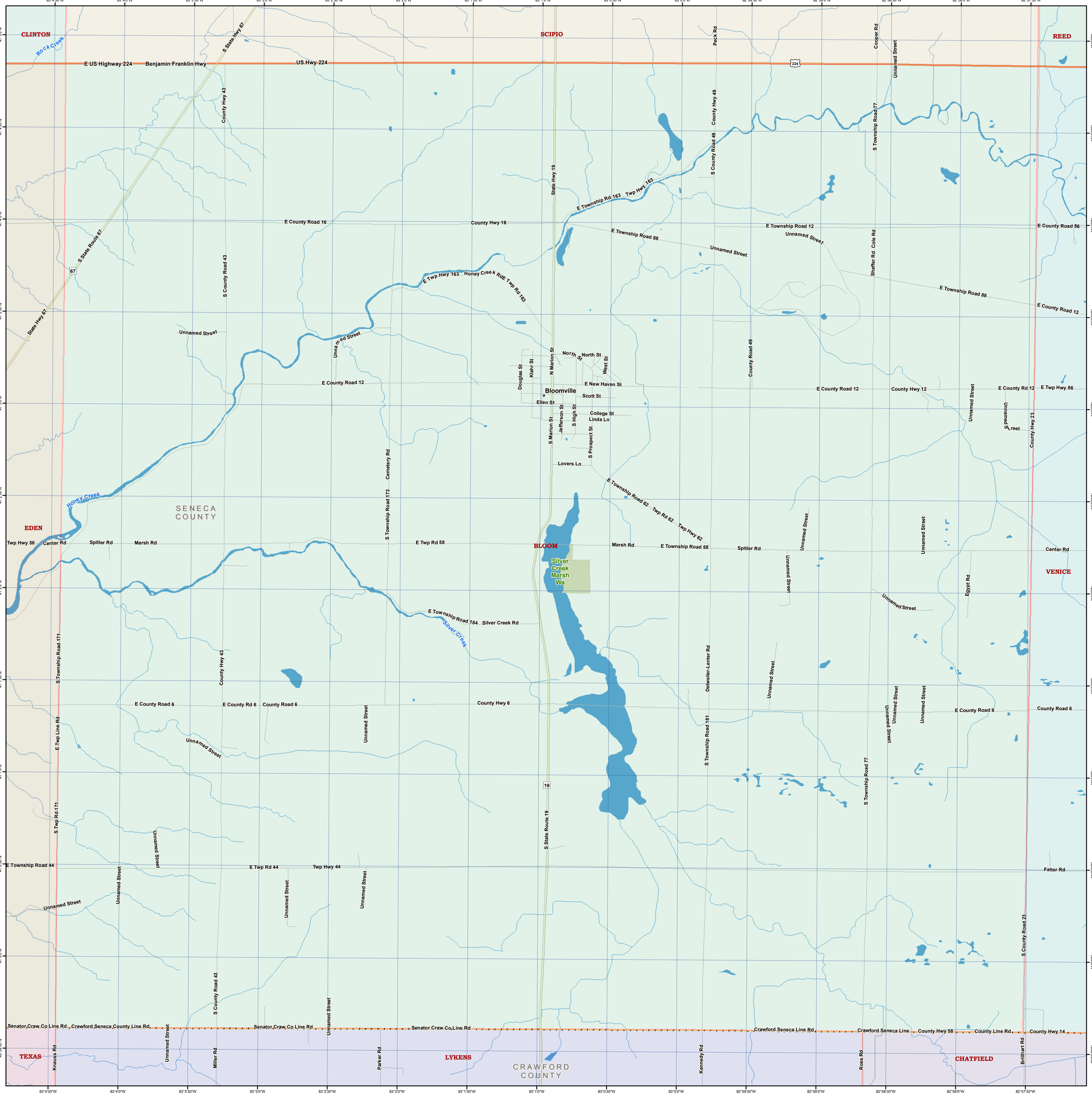
CLINTON
SCIPIO
REED
EDEN
BLOOM
VENICE
TEXAS
LYKENS
CHATFIELD
SENECA COUNTY
CRAWFORD COUNTY
Bloomville
Silver Creek Marsh Wa
Rock Creek
Honey Creek
Silver Creek
E US Highway 224
Benjamin Franklin Hwy
US Hwy 224
S State Hwy 67
S State Route 67
State Hwy 67
County Hwy 43
S County Road 43
E County Road 16
County Hwy 16
State Hwy 19
S State Route 19
E Township Rd 163
Twp Hwy 163
E Township Road 88
Unnamed Street
E Township Road 12
E County Road 56
E Twp Hwy 163
Honey Creek Rd
E Twp Rd 163
E County Road 12
North St
N Marion St
Douglas St
Klahr St
West St
E New Haven St
Scott St
Ellen St
College St
Linda Ln
Jefferson St
S High St
S Marion St
S Prospect St
Lovers Ln
County Road 49
S County Road 49
County Hwy 49
S Township Road 77
Cooper Rd
Peck Rd
Shaffer Rd
Cole Rd
County Hwy 12
E County Rd 12
E Twp Hwy 86
County Hwy 23
S Township Road 173
Cemetery Rd
E Twp Rd 58
E Township Road 58
Marsh Rd
Spitler Rd
Center Rd
Twp Hwy 58
E Township Road 62
Twp Rd 62
Twp Hwy 62
E Township Road 184
Silver Creek Rd
S Township Road 171
E Twp Line Rd
S Twp Rd 171
E County Road 6
E County Rd 6
County Road 6
County Hwy 6
Detweiler-Lenter Rd
S Township Road 181
Egypt Rd
E Township Road 44
E Twp Rd 44
Twp Hwy 44
Falter Rd
S County Road 23
Senator Craw Co Line Rd
Crawford Seneca County Line Rd
Crawford Seneca Line Rd
Crawford Seneca Line
County Hwy 58
County Line Rd
County Hwy 14
Knauss Rd
Miller Rd
Parker Rd
Kennedy Rd
Ross Rd
Brillhart Rd