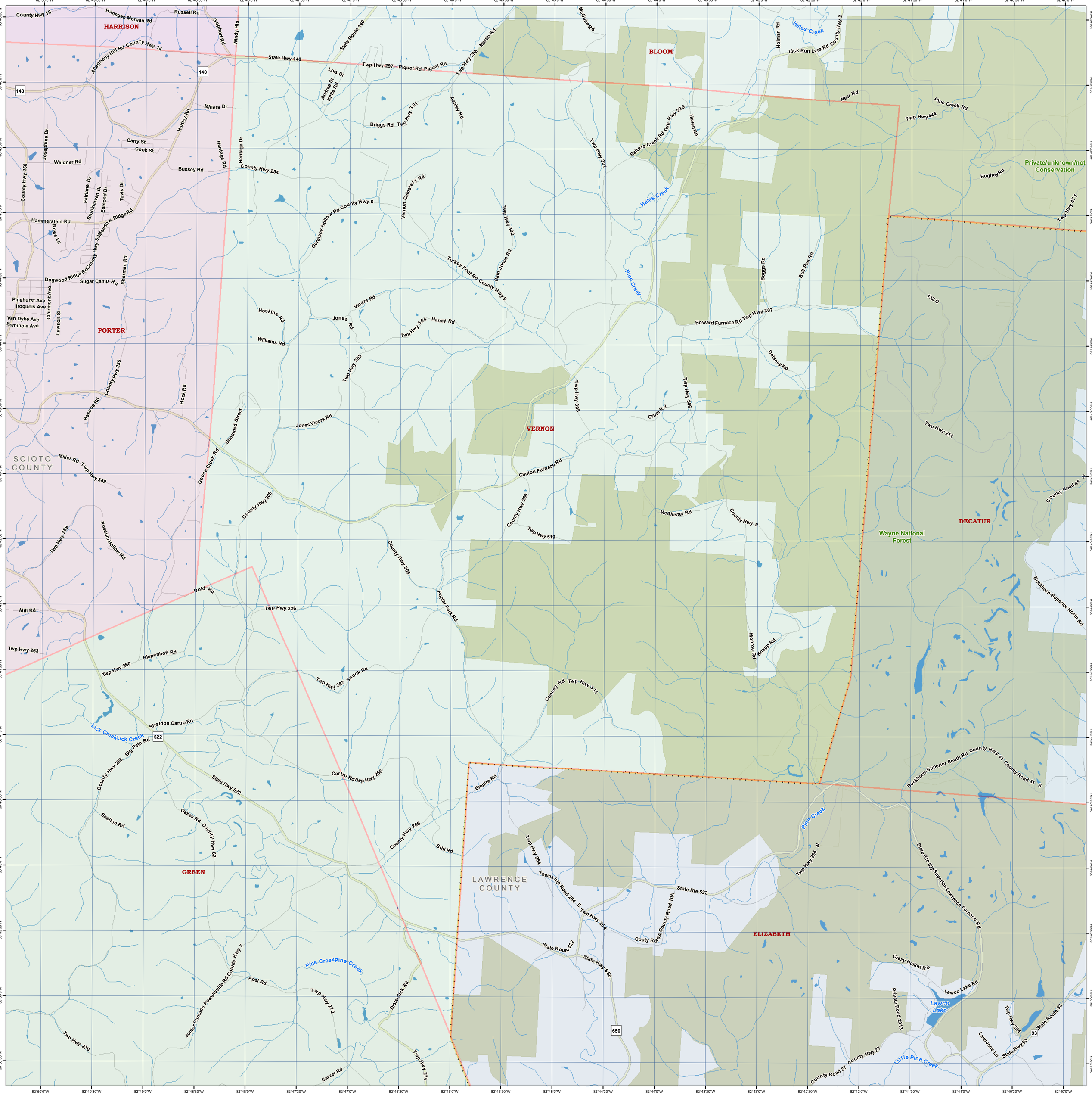
HARRISON
BLOOM
PORTER
VERNON
DECATUR
GREEN
ELIZABETH
SCIOTO COUNTY
LAWRENCE COUNTY
Wayne National Forest
Private/unknown/not Conservation
Lawco Lake
Hales Creek
Pine Creek
Little Pine Creek
Lick Creek
State Hwy 140
State Route 140
Twp Hwy 297
Piquet Rd
Twp Hwy 298
Martin Rd
McGuire Rd
Holman Rd
Lick Run Lyra Rd
County Hwy 2
New Rd
Pine Creek Rd
Twp Hwy 444
Hughey Rd
Twp Hwy 471
Twp Hwy 331
Salters Creek Rd
Twp Hwy 299
Haven Rd
Boggs Rd
Bull Pen Rd
Howard Furnace Rd
Twp Hwy 307
Delaney Rd
132 C
Twp Hwy 211
County Road 41 N
Buckhorn-Superior North Rd
Buckhorn-Superior South Rd
County Hwy 41
County Road 41 S
State Rte 522 Superior-Lawrence Furnace Rd
Twp Hwy 254 N
Twp Hwy 254 E
Township Road 254
State Rte 522
County Road 10A
Couty Rd 10A
State Route 522
State Hwy 650
Crazy Hollow Rd
Lawco Lake Rd
Private Road 2313
Twp Hwy 294
State Route 93
State Hwy 93
Lawrence Ln
County Hwy 27
County Road 27
Twp Hwy 274
Twp Hwy 269
Twp Hwy 519
County Hwy 269
McAllister Rd
County Hwy 9
Crum Rd
Twp Hwy 305
Twp Hwy 306
Twp Hwy 302
Sam Jones Rd
Turkey Foot Rd
County Hwy 5
Twp Hwy 304
Haney Rd
Twp Hwy 303
Vicars Rd
Jones Rd
Hoskins Rd
Williams Rd
Jones Vicars Rd
Clinton Furnace Rd
Unnamed Street
Goose Creek Rd
County Hwy 308
County Hwy 309
Poplar Fork Rd
Twp Hwy 326
Dold Rd
Mill Rd
Twp Hwy 263
Twp Hwy 260
Riepenhoff Rd
Twp Hwy 267
Snook Rd
Cooney Rd
Twp Hwy 311
Monroe Rd
Knapp Rd
Sheldon Cartro Rd
Big Pete Rd
County Hwy 268
Cartro Rd
Twp Hwy 266
Empire Rd
County Hwy 269
Bihl Rd
Shelton Rd
Oakes Rd
County Hwy 62
Junior Furnace Powellsville Rd
County Hwy 7
Apel Rd
Twp Hwy 272
Disterdick Rd
Twp Hwy 270
Carver Rd
Pine Creek
Miller Rd
Twp Hwy 349
Bescoe Rd
County Hwy 255
Hock Rd
Twp Hwy 259
Possum Hollow Rd
County Hwy 250
Josephine Dr
Weidner Rd
Carty St
Cook St
Bussey Rd
Millers Dr
Hartley Rd
Heritage Dr
Heritage Rd
County Hwy 254
Gephart Rd
Windy Hts
Allegheny Hill Rd
County Hwy 14
Hansgen Morgan Rd
Russell Rd
County Hwy 16
Briggs Rd
Twp Hwy 301
Ashley Rd
Lois Dr
Andrea Dr
Kittle Rd
Vernon Cemetery Rd
Germany Hollow Rd
County Hwy 6
Fairlane Dr
Brookhaven Dr
Edmond Dr
Tevis Dr
Hammerstein Rd
Rowe Ln
Meadow Ridge Rd
County Hwy 53
Sherman Rd
Dogwood Ridge Rd
Sugar Camp Rd
Pinehurst Ave
Iroquois Ave
Van Dyke Ave
Seminole Ave
Clairmont Ave
Lawson St
140
522
650
93