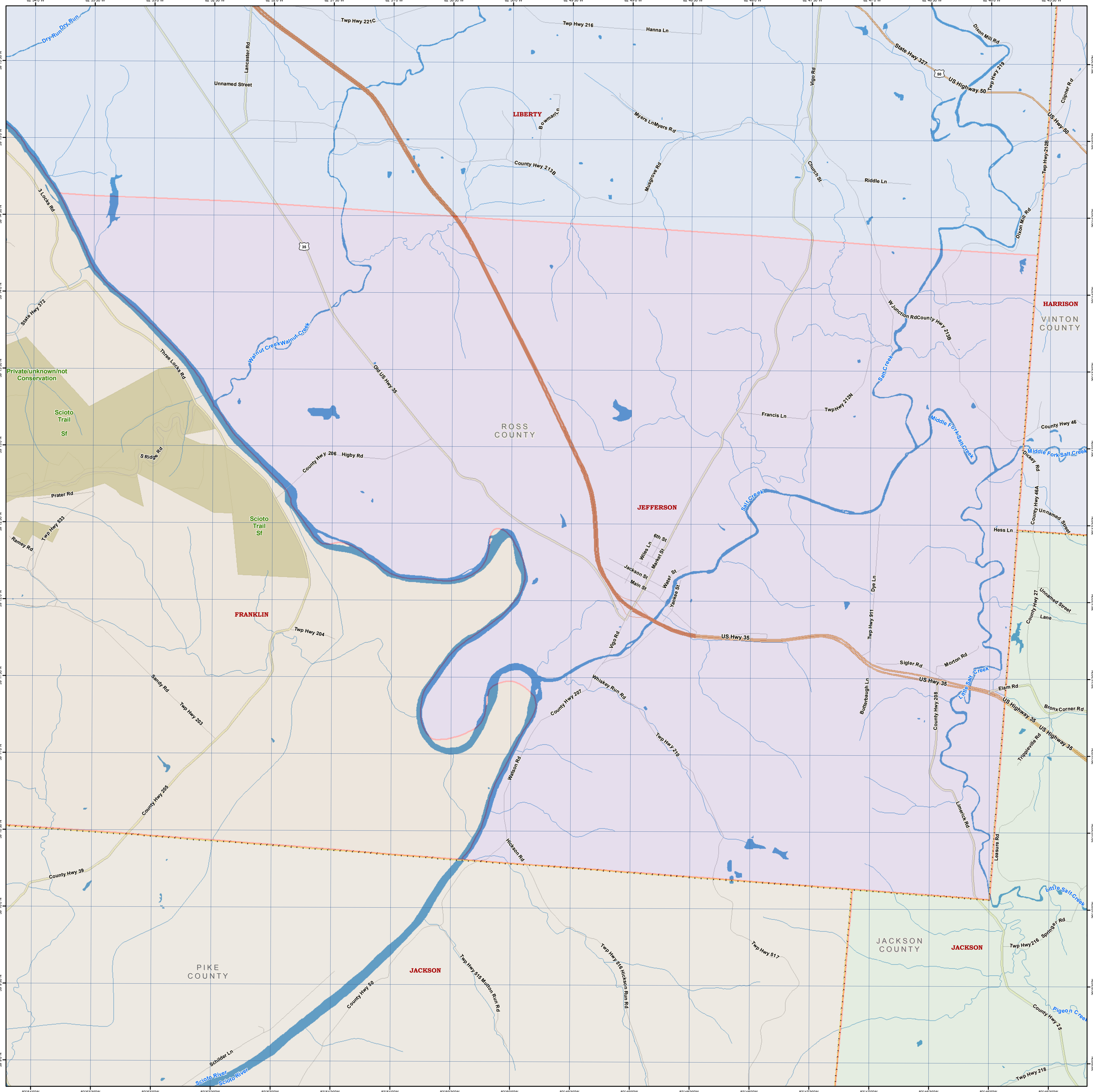
LIBERTY
ROSS COUNTY
JEFFERSON
FRANKLIN
PIKE COUNTY
JACKSON
JACKSON COUNTY
HARRISON
VINTON COUNTY
Private/unknown/not Conservation
Scioto Trail Sf
Scioto River
Salt Creek
Middle Fork Salt Creek
Little Salt Creek
Walnut Creek
Pigeon Creek
Dry Run
US Hwy 35
US Highway 50
State Hwy 327
State Hwy 372
Twp Hwy 221C
Twp Hwy 216
Hanna Ln
Unnamed Street
Lancaster Rd
Bowman Ln
Myers Ln
Myers Rd
Musgrove Rd
Vigo Rd
Church St
Riddle Ln
Dixon Mill Rd
Twp Hwy 219
Clipner Rd
Twp Hwy 212B
County Hwy 213B
3 Locks Rd
Three Locks Rd
Old US Hwy 35
W Junction Rd
County Hwy 213B
Francis Ln
Twp Hwy 212N
County Hwy 46
Dickey Rd
County Hwy 46A
Hess Ln
County Hwy 27
Lane
S Ridge Rd
County Hwy 206
Higby Rd
Prater Rd
Twp Hwy 533
Ramey Rd
6th St
Wiles Ln
Market St
Jackson St
Main St
Water St
Yankee St
Dye Ln
Twp Hwy 911
Twp Hwy 204
Sandy Rd
Twp Hwy 203
County Hwy 205
County Hwy 39
County Hwy 207
Whiskey Run Rd
Twp Hwy 210
Watson Rd
Hickson Rd
Butterbaugh Ln
Sigler Rd
Morton Rd
County Hwy 208
Elam Rd
Bronx Corner Rd
Trippleville Rd
Limerick Rd
Leasure Rd
Twp Hwy 216
Springer Rd
Twp Hwy 517
Twp Hwy 516 Hickson Run Rd
Twp Hwy 515 Mutton Run Rd
County Hwy 50
Schilder Ln
County Hwy 25
Twp Hwy 218