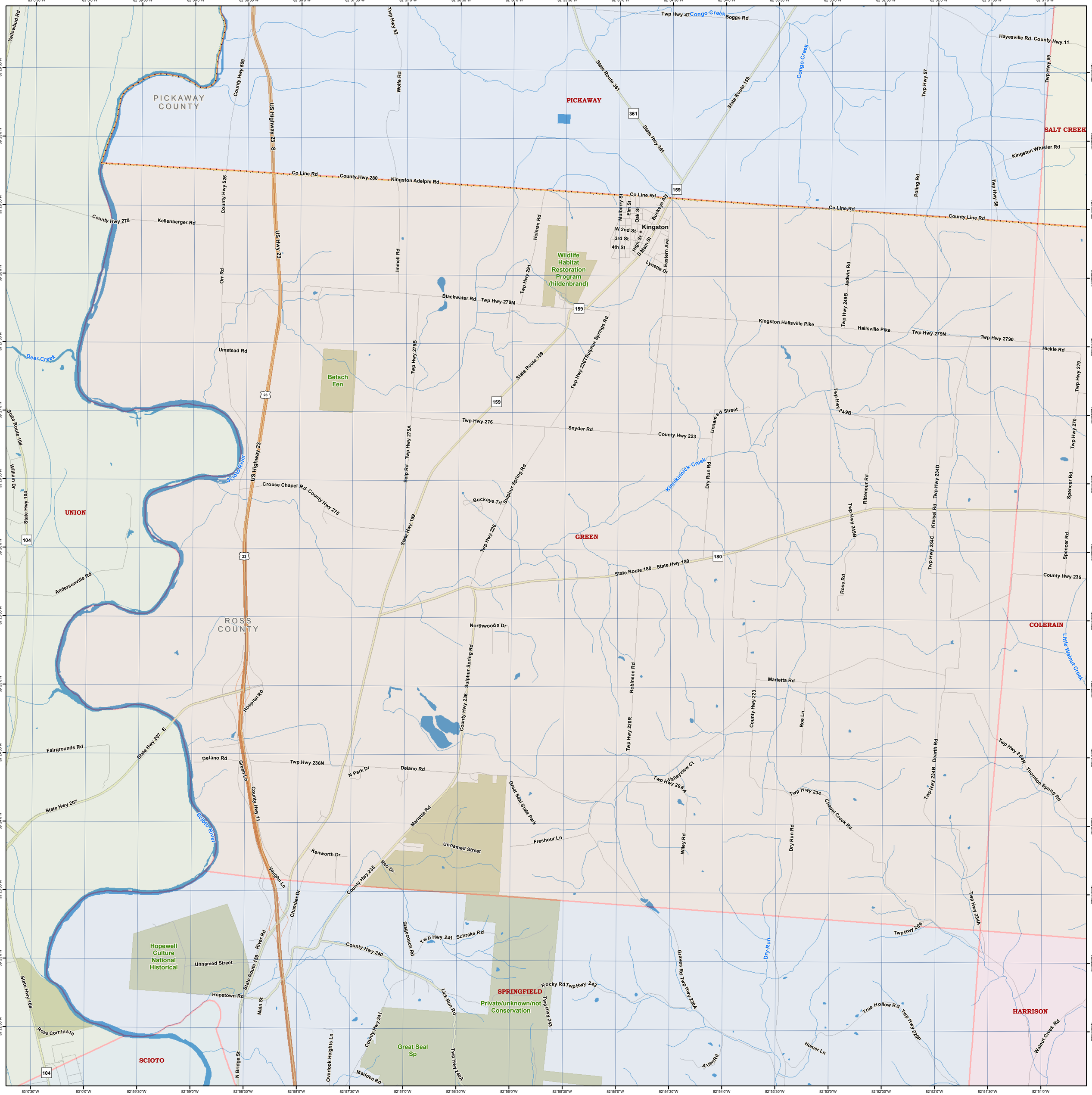
PICKAWAY COUNTY
PICKAWAY
SALT CREEK
UNION
GREEN
COLERAIN
ROSS COUNTY
SCIOTO
SPRINGFIELD
HARRISON
Kingston
Wildlife Habitat Restoration Program (hildenbrand)
Betsch Fen
Hopewell Culture National Historical
Great Seal Sp
Great Seal State Park
Private/unknown/not Conservation
Congo Creek
Deer Creek
Scioto River
Kinnikinnick Creek
Dry Run
Little Walnut Creek
Co Line Rd
County Hwy 280
Kingston Adelphi Rd
County Hwy 278
Kellenberger Rd
US Highway 23 S
US Hwy 23
State Route 361
State Hwy 361
State Route 159
State Hwy 159
Twp Hwy 47
Boggs Rd
Hayesville Rd
County Hwy 11
Kingston Whisler Rd
County Line Rd
Blackwater Rd
Twp Hwy 279M
Kingston Hallsville Pike
Hallsville Pike
Twp Hwy 279N
Twp Hwy 2790
Hickle Rd
Umstead Rd
Twp Hwy 276
Snyder Rd
County Hwy 223
Crouse Chapel Rd
County Hwy 275
State Route 104
State Hwy 104
Andersonville Rd
State Route 180
State Hwy 180
County Hwy 235
Northwoods Dr
Marietta Rd
Fairgrounds Rd
State Hwy 207
Delano Rd
Twp Hwy 236N
Freshour Ln
Kenworth Dr
Unnamed Street
Hopetown Rd
Ross Corr Insfn
Twp Hwy 241
Schrake Rd
Rocky Rd
Twp Hwy 242
Twp Hwy 266
True Hollow Rd
Twp Hwy 220P
Homer Ln
Walnut Creek Rd
Thornton Spung Rd
Dearth Rd
Chapel Creek Rd
Twp Hwy 234
Twp Hwy 264R
Twp Hwy 234A
Twp Hwy 234B
Twp Hwy 234C
Twp Hwy 234D
Twp Hwy 249B
Twp Hwy 220A
Twp Hwy 243
Twp Hwy 240A
Twp Hwy 236
Twp Hwy 291
Twp Hwy 275B
Twp Hwy 275A
Twp Hwy 236T
Twp Hwy 52
Twp Hwy 509
Twp Hwy 526
Twp Hwy 57
Twp Hwy 59
Twp Hwy 279
Twp Hwy 270
Wolfe Rd
Holman Rd
Immell Rd
Orr Rd
Jadwin Rd
Poling Rd
Rittenour Rd
Kreisel Rd
Spencer Rd
Ross Rd
Robinson Rd
Roe Ln
Wiley Rd
Graves Rd
Unnamed Street
Sulphur Spring Rd
Seip Rd
Stagecoach Rd
Lick Run Rd
Overlook Heights Ln
Madden Rd
Hospital Rd
Green Ln
Vaughn Ln
Chamber Dr
Reo Dr
River Rd
Main St
N Bridge St
N Park Dr
Valleyview Ct
Allen Rd
Mulberry St
Elm St
Oak St
Buckeye Ally
W 2nd St
3rd St
4th St
High St
S Main St
Eastern Ave
Lynette Dr
Buckeye Trl
Yellowbud Rd
William Dr
83°0'30"W
83°0'0"W
82°59'30"W
82°59'0"W
82°58'30"W
82°58'0"W
82°57'30"W
82°57'0"W
82°56'30"W
82°56'0"W
82°55'30"W
82°55'0"W
82°54'30"W
82°54'0"W
82°53'30"W
82°53'0"W
82°52'30"W
82°52'0"W
82°51'30"W
82°51'0"W
39°30'0"N
39°29'30"N
39°29'0"N
39°28'30"N
39°28'0"N
39°27'30"N
39°27'0"N
39°26'30"N
39°26'0"N
39°25'30"N
39°25'0"N
39°24'30"N
39°24'0"N
39°23'30"N
39°23'0"N
39°22'30"N
39°22'0"N