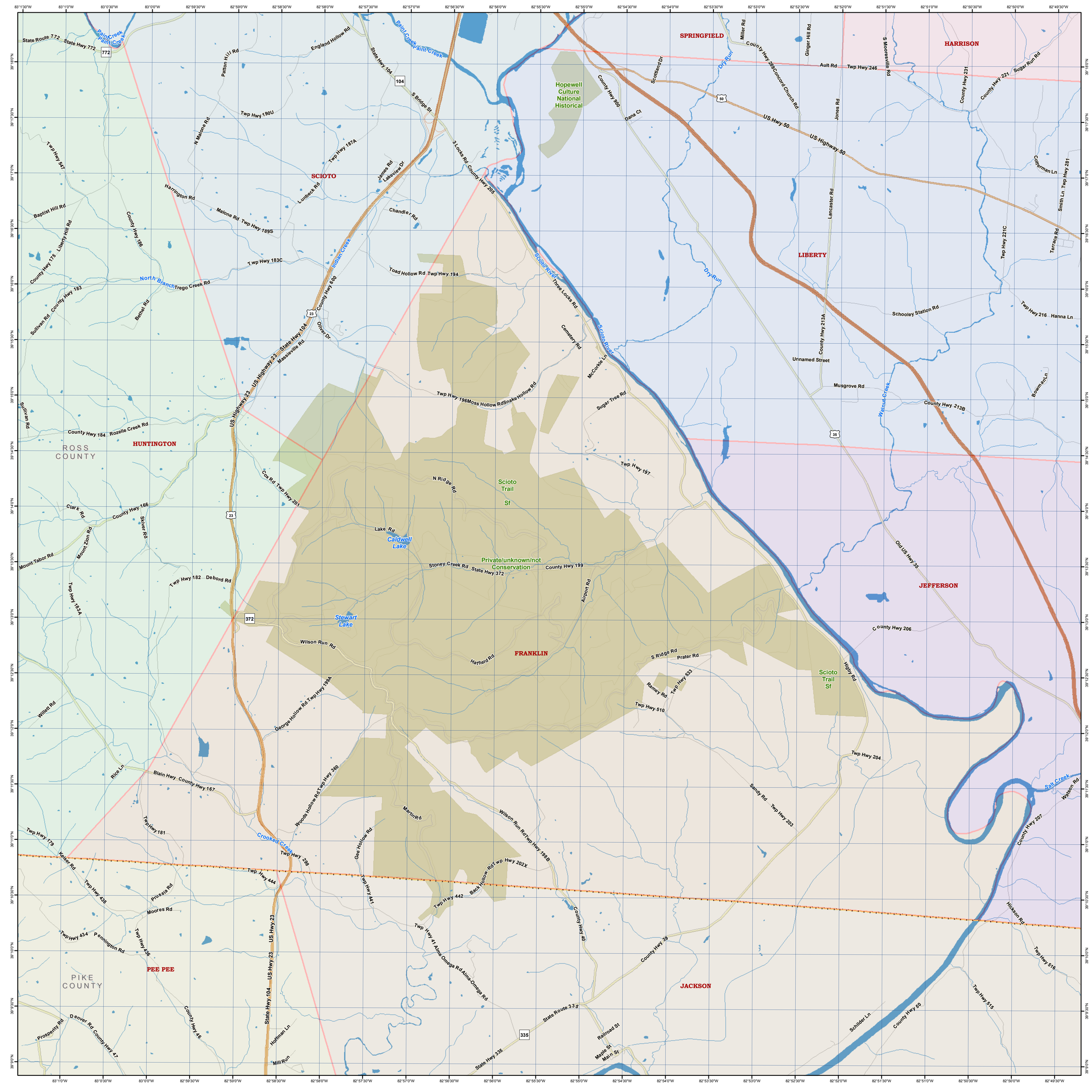
SCIOTO
SPRINGFIELD
HARRISON
LIBERTY
HUNTINGTON
ROSS COUNTY
FRANKLIN
JEFFERSON
JACKSON
PEE PEE
PIKE COUNTY
Hopewell Culture National Historical
Scioto Trail Sf
Private/unknown/not Conservation
Caldwell Lake
Stewart Lake
Scioto River
Paint Creek
Indian Creek
North Branch
Dry Run
Walnut Creek
Crooked Creek
Salt Creek
US Hwy 50
US Highway 50
US Highway 23
State Hwy 104
State Hwy 372
State Hwy 335
State Route 335
State Route 772
State Hwy 772
Three Locks Rd
Massieville Rd
Concord Church Rd
Schooley Station Rd
Unnamed Street
Musgrove Rd
Moss Hollow Rd
Snake Hollow Rd
Stoney Creek Rd
Airport Rd
Wilson Run Rd
Hatfield Rd
Prater Rd
Ramey Rd
Sandy Rd
Martin Rd
Gee Hollow Rd
Woods Hollow Rd
George Hollow Rd
Blain Hwy
Denver Rd
Prosperity Rd
Mill Run
Hoffman Ln
Railroad St
Maple St
Main St
Schlider Ln
Watson Rd
Hickson Rd
Higby Rd
Old US Hwy 35
County Hwy 206
County Hwy 207
County Hwy 213B
County Hwy 213A
County Hwy 221
County Hwy 231
County Hwy 281
Twp Hwy 246
Twp Hwy 221C
Twp Hwy 216
Twp Hwy 515
Twp Hwy 516
Twp Hwy 204
Twp Hwy 203
Twp Hwy 510
Twp Hwy 533
Twp Hwy 442
Twp Hwy 441
Twp Hwy 444
Twp Hwy 298
Twp Hwy 197
Twp Hwy 196
Twp Hwy 194
Twp Hwy 183C
Twp Hwy 189S
Twp Hwy 187A
Twp Hwy 190U
Twp Hwy 547
Twp Hwy 182
Twp Hwy 183A
Twp Hwy 179
Twp Hwy 181
Twp Hwy 435
Twp Hwy 434
Twp Hwy 436
Twp Hwy 201
Twp Hwy 199A
Twp Hwy 360
Twp Hwy 202X
Twp Hwy 199B
Twp Hwy 41 Alma Omega Rd
Alma-Omega Rd
County Hwy 205
County Hwy 600
County Hwy 900
County Hwy 289
County Hwy 199
County Hwy 184
County Hwy 183
County Hwy 175
County Hwy 186
County Hwy 166
County Hwy 167
County Hwy 46
County Hwy 47
County Hwy 39
County Hwy 40
Cemetery Rd
McCorkle Ln
Sugar Tree Rd
Lake Rd
N Ridge Rd
S Ridge Rd
Cox Rd
Debord Rd
Rozelle Creek Rd
Trego Creek Rd
Toad Hollow Rd
Chandler Rd
Malone Rd
Harrington Rd
Baptist Hill Rd
Liberty Hill Rd
Sullivan Rd
Bethel Rd
Clark Rd
Mount Tabor Rd
Mount Zion Rd
Skiver Rd
Willett Rd
Rice Ln
Keiser Rd
Prussia Rd
Moores Rd
Pennington Rd
Oliver Dr
Lunbeck Rd
James Rd
Lakeview Dr
S Bridge St
Patton Hill Rd
England Hollow Rd
N Malone Rd
Scotland Dr
Dana Ct
Miller Rd
Ginger Hill Rd
Ault Rd
Jones Rd
Lancaster Rd
S Mooresville Rd
Sugar Run Rd
Cotterman Ln
Smith Ln
Terrace Rd
Hanna Ln
Bowman Ln
Twp Hwy 281
Twp Hwy 221C
Twp Hwy 231
Twp Hwy 183A
Twp Hwy 179
Twp Hwy 435
Twp Hwy 434
Twp Hwy 436
Twp Hwy 182
Twp Hwy 181
Twp Hwy 199A
Twp Hwy 360
Twp Hwy 202X
Twp Hwy 199B
Twp Hwy 41 Alma Omega Rd
Twp Hwy 442
Twp Hwy 441
Twp Hwy 444
Twp Hwy 298
Twp Hwy 197
Twp Hwy 196
Twp Hwy 194
Twp Hwy 183C
Twp Hwy 189S
Twp Hwy 187A
Twp Hwy 190U
Twp Hwy 547
Twp Hwy 204
Twp Hwy 203
Twp Hwy 510
Twp Hwy 533
Twp Hwy 515
Twp Hwy 516
Twp Hwy 207
Twp Hwy 206
Twp Hwy 213B
Twp Hwy 213A
Twp Hwy 221
Twp Hwy 231
Twp Hwy 281
Twp Hwy 221C
Twp Hwy 216
Twp Hwy 246
Twp Hwy 182
Twp Hwy 183A
Twp Hwy 179
Twp Hwy 181
Twp Hwy 435
Twp Hwy 434
Twp Hwy 436
Twp Hwy 201
Twp Hwy 199A
Twp Hwy 360
Twp Hwy 202X
Twp Hwy 199B
Twp Hwy 41 Alma Omega Rd
Twp Hwy 442
Twp Hwy 441
Twp Hwy 444
Twp Hwy 298
Twp Hwy 197
Twp Hwy 196
Twp Hwy 194
Twp Hwy 183C
Twp Hwy 189S
Twp Hwy 187A
Twp Hwy 190U
Twp Hwy 547
Twp Hwy 204
Twp Hwy 203
Twp Hwy 510
Twp Hwy 533
Twp Hwy 515
Twp Hwy 516
Twp Hwy 207
Twp Hwy 206
Twp Hwy 213B
Twp Hwy 213A
Twp Hwy 221
Twp Hwy 231
Twp Hwy 281
Twp Hwy 221C
Twp Hwy 216
Twp Hwy 246
83°1'30"W
83°1'0"W
83°0'30"W
83°0'0"W
82°59'30"W
82°59'0"W
82°58'30"W
82°58'0"W
82°57'30"W
82°57'0"W
82°56'30"W
82°56'0"W
82°55'30"W
82°55'0"W
82°54'30"W
82°54'0"W
82°53'30"W
82°53'0"W
82°52'30"W
82°52'0"W
82°51'30"W
82°51'0"W
82°50'30"W
82°50'0"W
82°49'30"W
39°18'0"N
39°17'30"N
39°17'0"N
39°16'30"N
39°16'0"N
39°15'30"N
39°15'0"N
39°14'30"N
39°14'0"N
39°13'30"N
39°13'0"N
39°12'30"N
39°12'0"N
39°11'30"N
39°11'0"N
39°10'30"N
39°10'0"N
39°9'30"N
39°9'0"N