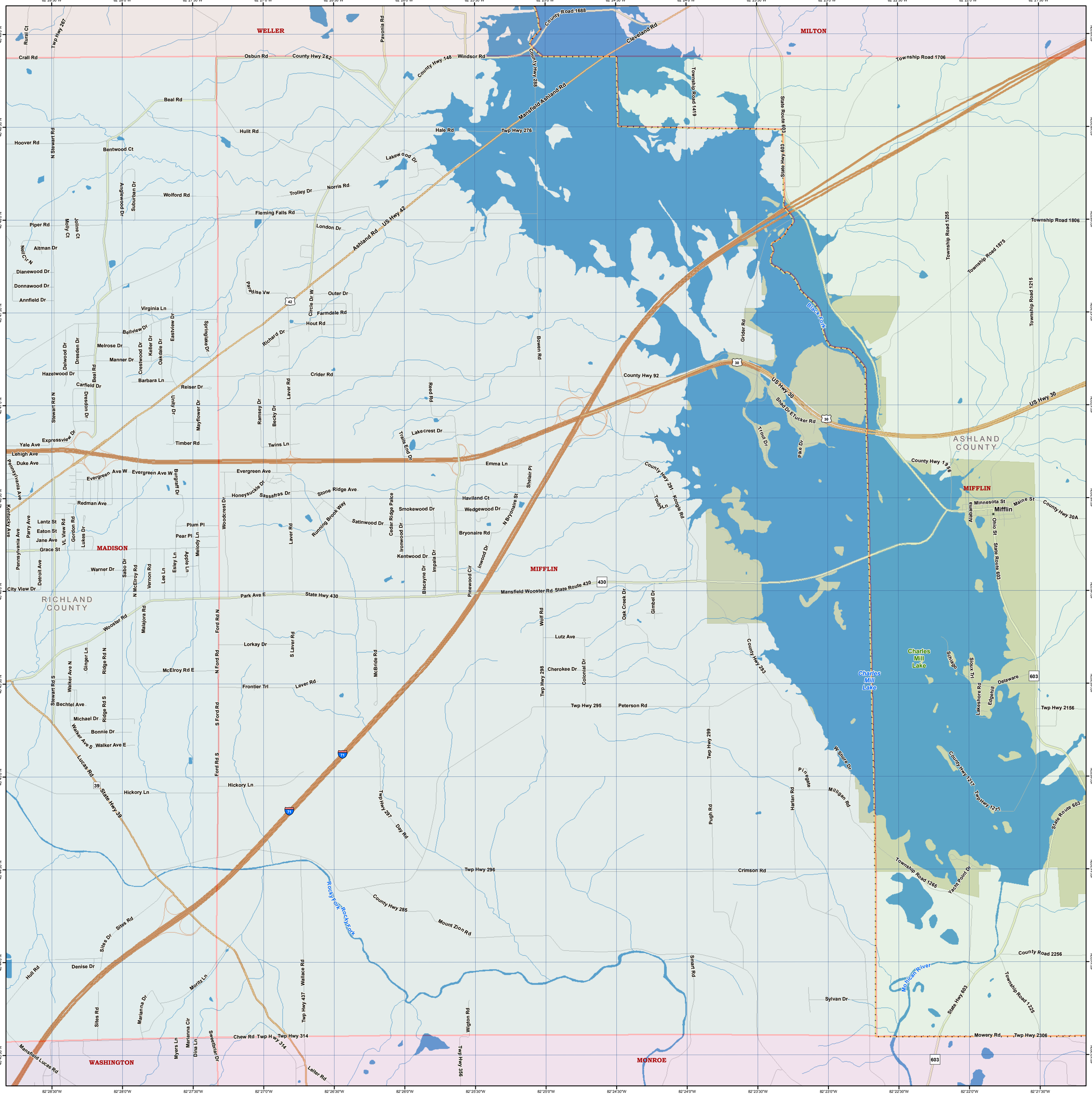
WELLER
MILTON
MADISON
MIFFLIN
RICHLAND COUNTY
ASHLAND COUNTY
WASHINGTON
MONROE
Mifflin
Charles Mill Lake
Black Fork
Rocky Fork
Mohican River
US Hwy 42
US Hwy 30
State Route 603
State Hwy 603
Mansfield Ashland Rd
Cleveland Rd
Ashland Rd
Mansfield Wooster Rd
State Route 430
State Hwy 430
State Hwy 39
Lucas Rd
Mansfield Lucas Rd
Township Road 1706
Township Road 1806
Township Road 1875
Township Road 1255
Township Road 1215
Township Road 1285
Township Road 1225
County Road 1688
County Hwy 148
County Hwy 288
County Hwy 262
County Hwy 92
County Hwy 291
County Hwy 293
County Hwy 299
County Hwy 285
County Hwy 1277
County Hwy 30A
County Road 2256
Twp Hwy 276
Twp Hwy 295
Twp Hwy 296
Twp Hwy 297
Twp Hwy 298
Twp Hwy 314
Twp Hwy 437
Twp Hwy 396
Twp Hwy 2156
Twp Hwy 2306
Twp Hwy 1271
Mowery Rd
Chew Rd
Park Ave E
Wooster Rd
Ashland County