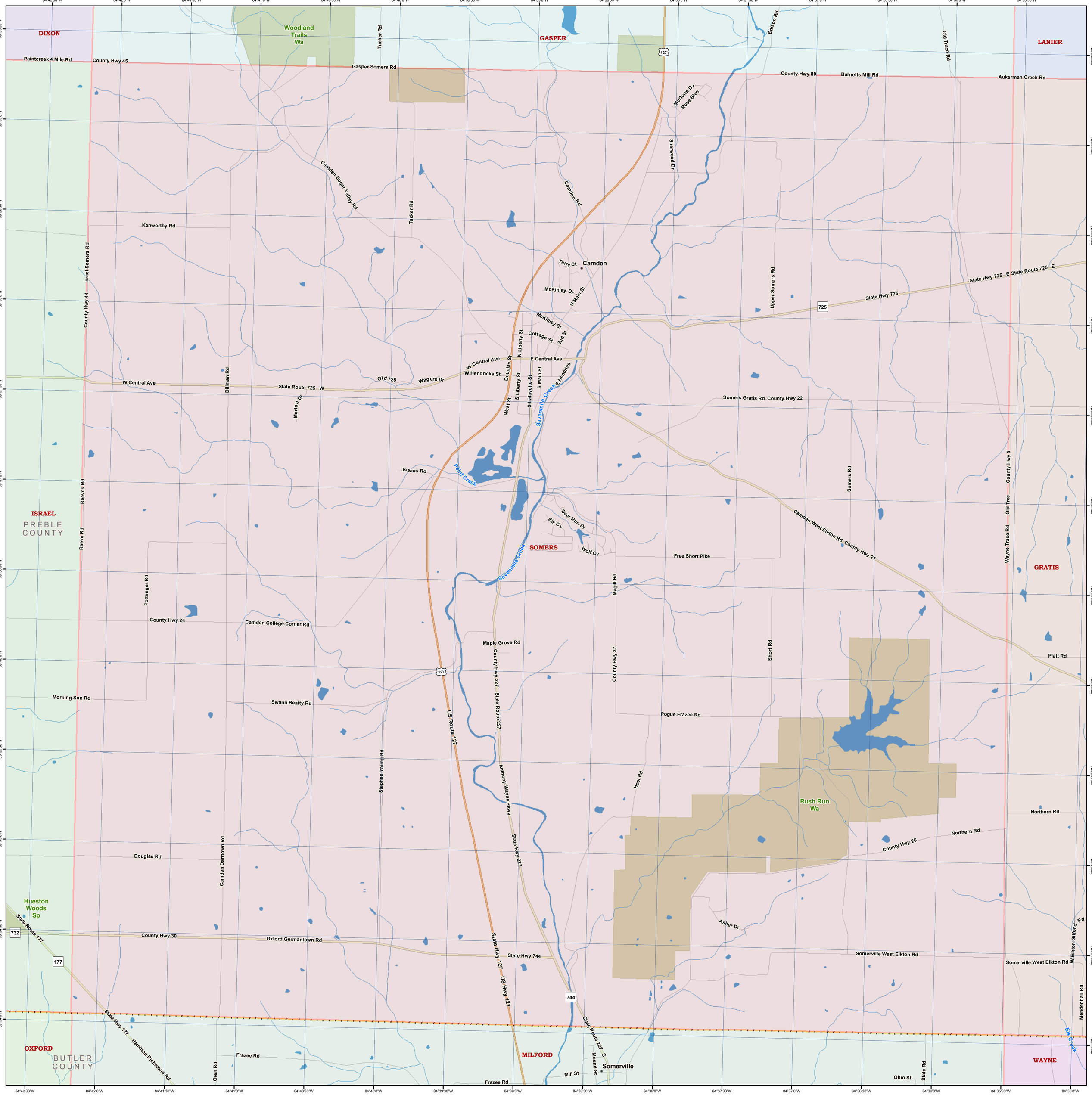
DIXON
GASPER
LANIER
ISRAEL
PREBLE COUNTY
SOMERS
GRATIS
OXFORD
BUTLER COUNTY
MILFORD
WAYNE
Camden
Somerville
Woodland Trails Wa
Rush Run Wa
Hueston Woods Sp
Paintcreek 4 Mile Rd
County Hwy 45
Gasper Somers Rd
County Hwy 80
Barnetts Mill Rd
Aukerman Creek Rd
Tucker Rd
Edison Rd
Old Trace Rd
McGuire Dr
Rose Blvd
Sherwood Dr
Camden Sugar Valley Rd
Camden Rd
Kenworthy Rd
Israel Somers Rd
County Hwy 44
Terry Ct
McKinley Dr
N Main St
McKinley St
Cottage St
2nd St
N Liberty St
Upper Somers Rd
State Hwy 725
E State Route 725
State Route 725
W Central Ave
E Central Ave
W Hendricks St
E Hendricks
Douglas St
Old 725
Wagers Dr
Dillman Rd
Morton Dr
West St
S Liberty St
S Lafayette St
S Main St
Sevenmile Creek
Somers Gratis Rd
County Hwy 22
Isaacs Rd
Paint Creek
Reeves Rd
Reeve Rd
Deer Run Dr
Elk Cv
Wolf Cv
Free Short Pike
Camden West Elkton Rd
County Hwy 21
Somers Rd
Wayne Trace Rd
County Hwy 5
Old Trce
Pottenger Rd
County Hwy 24
Camden College Corner Rd
Maple Grove Rd
County Hwy 227
State Route 227
Magill Rd
County Hwy 37
Short Rd
Platt Rd
Morning Sun Rd
Swann Beatty Rd
US Route 127
Pogue Frazee Rd
Stephen Young Rd
Anthony Wayne Pkwy
State Hwy 227
Hoel Rd
Northern Rd
County Hwy 25
Douglas Rd
Camden Darrtown Rd
Asher Dr
State Route 177
County Hwy 30
Oxford Germantown Rd
State Hwy 744
Somerville West Elkton Rd
W Elkton Gifford Rd
Mendenhall Rd
State Hwy 177
Hamilton Richmond Rd
Frazee Rd
Oren Rd
State Hwy 127
US Hwy 127
State Route 227 S
Mound St
Mill St
Ohio St
State Rd
Elk Creek
127
725
732
177
744