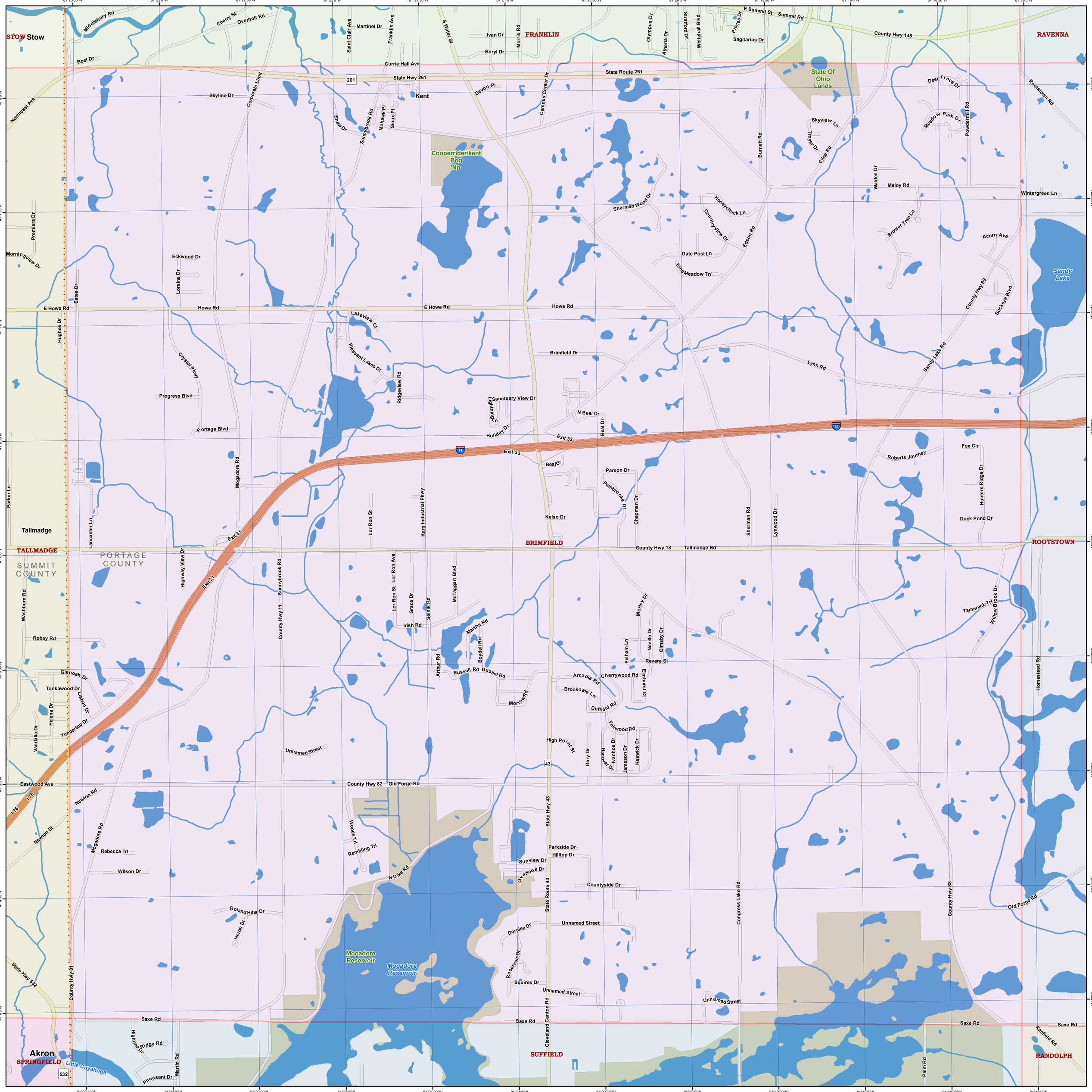
STOW
Stow
FRANKLIN
RAVENNA
Kent
State Of Ohio Lands
Cooperrider/kent Bog Np
Sandy Lake
Mogadore Reservoir
Tallmadge
TALLMADGE
SUMMIT COUNTY
PORTAGE COUNTY
BRIMFIELD
ROOTSTOWN
SUFFIELD
RANDOLPH
SPRINGFIELD
Akron
Little Cuyahoga
Middlebury Rd
Cherry St
Overholt Rd
Martinel Dr
Franklin Ave
Saint Clair Ave
S Water St
Ivan Dr
Beryl Dr
Morris Rd
Olympus Dr
Athena Dr
Stratford Dr
Whitehall Blvd
Pisces Dr
Sagitarius Dr
E Summit St
Summit Rd
County Hwy 148
Boel Dr
Currie Hall Ave
State Hwy 261
State Route 261
Skyline Dr
Corporate Limit
Devon Pl
Campus Center Dr
Deer Trace Dr
Rootstown Rd
Northeast Ave
Shaw Dr
Sunnybrook Rd
Mohawk Pl
Sioux Pl
Skyview Ln
Meadow Park Dr
Powdermill Rd
Burnett Rd
Troyer Dr
Cline Rd
Walden Dr
Meloy Rd
Wintergreen Ln
Premiera Dr
Sherman Wood Dr
Honeychuck Ln
Country View Dr
Edson Rd
Brower Tree Ln
Acorn Ave
Morningview Dr
Eckwood Dr
Loraine Dr
Gate Post Ln
King Meadow Trl
County Hwy 89
Buckeye Blvd
Estes Dr
E Howe Rd
Howe Rd
Hughes Dr
Lakeview Ct
Pleasant Lakes Dr
Brimfield Dr
Lynn Rd
Sandy Lake Rd
Crystal Pkwy
Ridgeview Rd
Progress Blvd
Sanctuary View Dr
Lightning Ln
N Beal Dr
Beal Dr
Portage Blvd
Holiday Dr
Exit 33
Roberts Journey
Fox Cir
Parson Dr
Pembroke Dr
Chapman Dr
Hunters Ridge Dr
Mogadore Rd
Parker Ln
Kelso Dr
Duck Pond Dr
Lancaster Ln
Exit 31
Lor Ron St
Karg Industrial Pkwy
Sherman Rd
Lynwood Dr
County Hwy 18
Tallmadge Rd
Highway View Dr
Sunnybrook Rd
Lor Ron St
Lor Ron Ave
McTaggart Blvd
Grace Dr
Seinik Rd
Morley Dr
Tamarack Trl
Willow Brook Dr
Washburn Rd
County Hwy 11
Irish Rd
Martha Rd
Robey Rd
Arthur Rd
Boydell Rd
Neville Dr
Olmsby Dr
Pelham Ln
Revere St
Glenoak Dr
Russell Rd
Dussel Rd
Arcadia Rd
Cherrywood Rd
Elmhurst Ct
Homestead Rd
Tonkawood Dr
Lisbon Dr
Brookdale Ln
Morrow Rd
Duffield Rd
Helena Dr
Timbertop Dr
Fairwood Rd
Vandalia Dr
Unnamed Street
High Point St
Gary Dr
Hanover Dr
Ivanhoe Dr
Jameson Dr
Keswick Dr
Eastwood Ave
County Hwy 82
Old Forge Rd
I-76
Newton Rd
State Hwy 43
Newton St
Mogadore Rd
Woods Trl
Rambling Trl
Parkside Dr
Hilltop Dr
Rebecca Trl
Sunview Dr
Wilson Dr
N Dike Rd
Overlook Dr
Countyside Dr
Congress Lake Rd
County Hwy 88
Roland Hills Dr
Heron Dr
State Route 43
Doralee Dr
Unnamed Street
Reservoir Dr
Squires Dr
State Hwy 532
County Hwy 81
Unnamed Street
Unnamed Street
Saxe Rd
Saxe Rd
Saxe Rd
Saxe Rd
Highline Dr
Ridge Rd
Cleveland Canton Rd
Palm Rd
Ranfield Rd
Pheasant Dr
Martin Rd
532
261
76
81°23'30"W
81°23'0"W
81°22'30"W
81°22'0"W
81°21'30"W
81°21'0"W
81°20'30"W
81°20'0"W
81°19'30"W
81°19'0"W
81°18'30"W
81°18'0"W
41°8'0"N
41°7'30"N
41°7'0"N
41°6'30"N
41°6'0"N
41°5'30"N
41°5'0"N
41°4'30"N
41°4'0"N