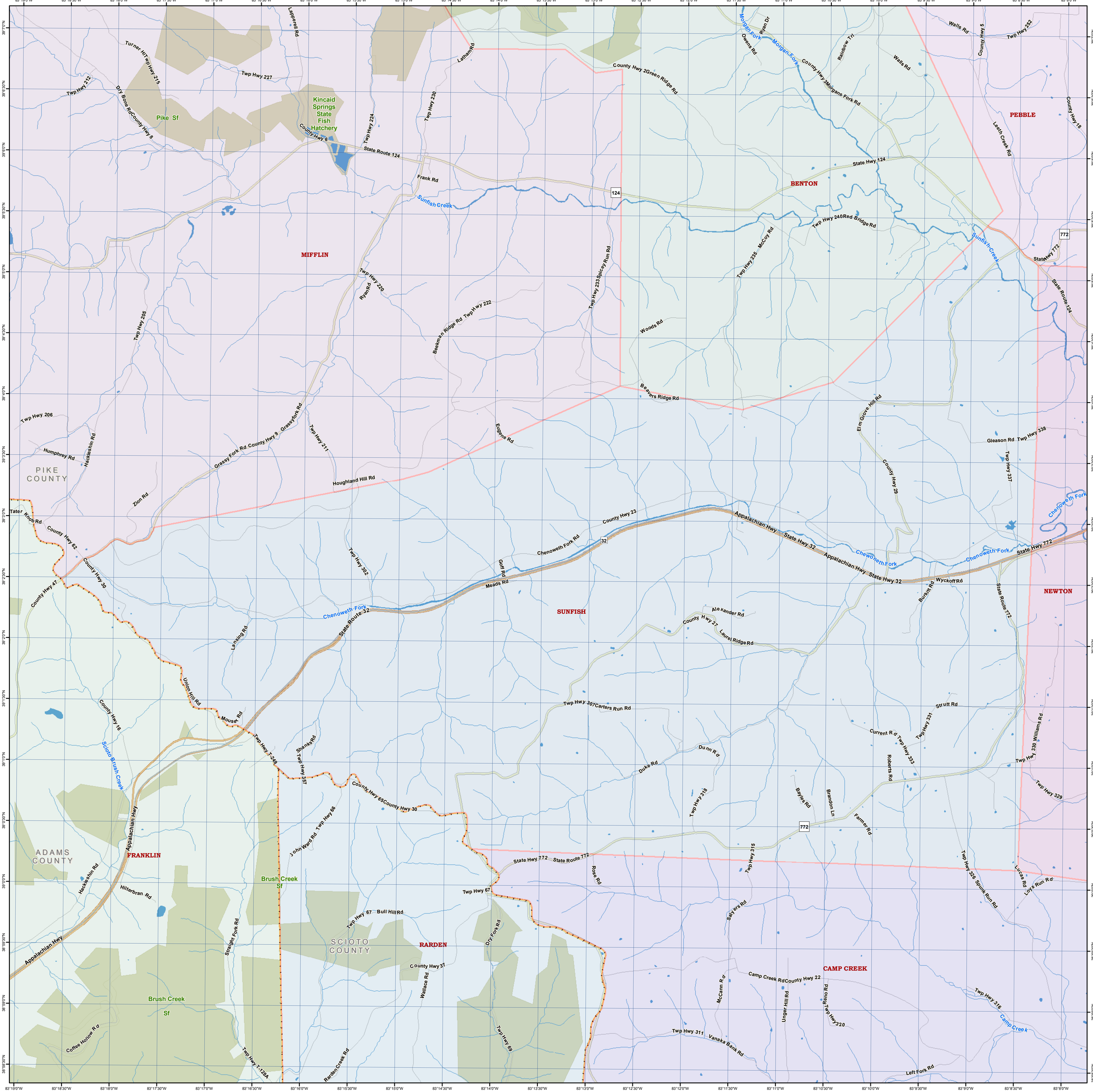
MIFFLIN
BENTON
PEBBLE
SUNFISH
NEWTON
FRANKLIN
RARDEN
CAMP CREEK
PIKE COUNTY
ADAMS COUNTY
SCIOTO COUNTY
Kincaid Springs State Fish Hatchery
Pike Sf
Brush Creek Sf
Brush Creek Sf
Sunfish Creek
Morgan Fork
Chenoweth Fork
Scioto Brush Creek
Camp Creek
Appalachian Hwy
State Route 124
State Hwy 124
State Hwy 772
State Route 772
State Route 32
State Hwy 32
Twp Hwy 240 Red Bridge Rd
Beavers Ridge Rd
Grassy Fork Rd County Hwy 9
Houghland Hill Rd
Chenoweth Fork Rd
Meads Rd
Goff Rd
Alexander Rd
Laurel Ridge Rd
Twp Hwy 307 Carters Run Rd
Duke Rd
Dunn Rd
Current Rd Twp Hwy 333
Strutt Rd
Twp Hwy 331
Twp Hwy 330 Williams Rd
Twp Hwy 329
Twp Hwy 326 Spunk Run Rd
Lucas Rd
Loys Run Rd
Twp Hwy 316
Camp Creek Rd County Hwy 22
Twp Hwy 311 Vanaka Bank Rd
Left Fork Rd
Salyers Rd
Rose Rd
Twp Hwy 315
Twp Hwy 318
Bayles Rd
Brandon Ln
Roberts Rd
Farmer Rd
Twp Hwy 67 Bull Hill Rd
Twp Hwy 67
County Hwy 37
Wallace Rd
Dry Fork Rd
Straight Fork Rd
Twp Hwy 69
Rarden Creek Rd
Twp Hwy T-128A
Coffee Hollow Rd
Hilterbran Rd
Hackleshin Rd
Humphrey Rd
Tater Knob Rd
Zion Rd
County Hwy 62
County Hwy 30
County Hwy 47
County Hwy 16
Lansing Rd
Union Hill Rd
Mouse Rd
Twp Hwy T-249
Shanks Rd
Twp Hwy 357
County Hwy 65 County Hwy 30
John Ward Rd Twp Hwy 66
Twp Hwy 302
Twp Hwy 205
Twp Hwy 206
Twp Hwy 211
Eugene Rd
Woods Rd
Twp Hwy 233 Spicey Run Rd
Twp Hwy 235 McCoy Rd
Beekman Ridge Rd Twp Hwy 222
Twp Hwy 220
Ryan Rd
Frank Rd
Twp Hwy 230
Twp Hwy 224
Lathan Rd
Lapperell Rd
Turner Hill Twp Hwy 215
Twp Hwy 227
Twp Hwy 212
Dry Bone Rd County Hwy 8
County Hwy 6
County Hwy 2 Green Ridge Rd
County Hwy 3 Morgans Fork Rd
Owens Rd
Ryan Dr
Rainbow Trl
Walls Rd
Twp Hwy 252
County Hwy 5
Leath Creek Rd
County Hwy 18
Gleason Rd Twp Hwy 338
Twp Hwy 337
Elm Grove Hill Rd
County Hwy 29
Appalachian Hwy State Hwy 32
Appalachian Hwy State Hwy 32
Wyckoff Rd
Burkitt Rd
State Route 772
Cherloweth Fork
124
32
772