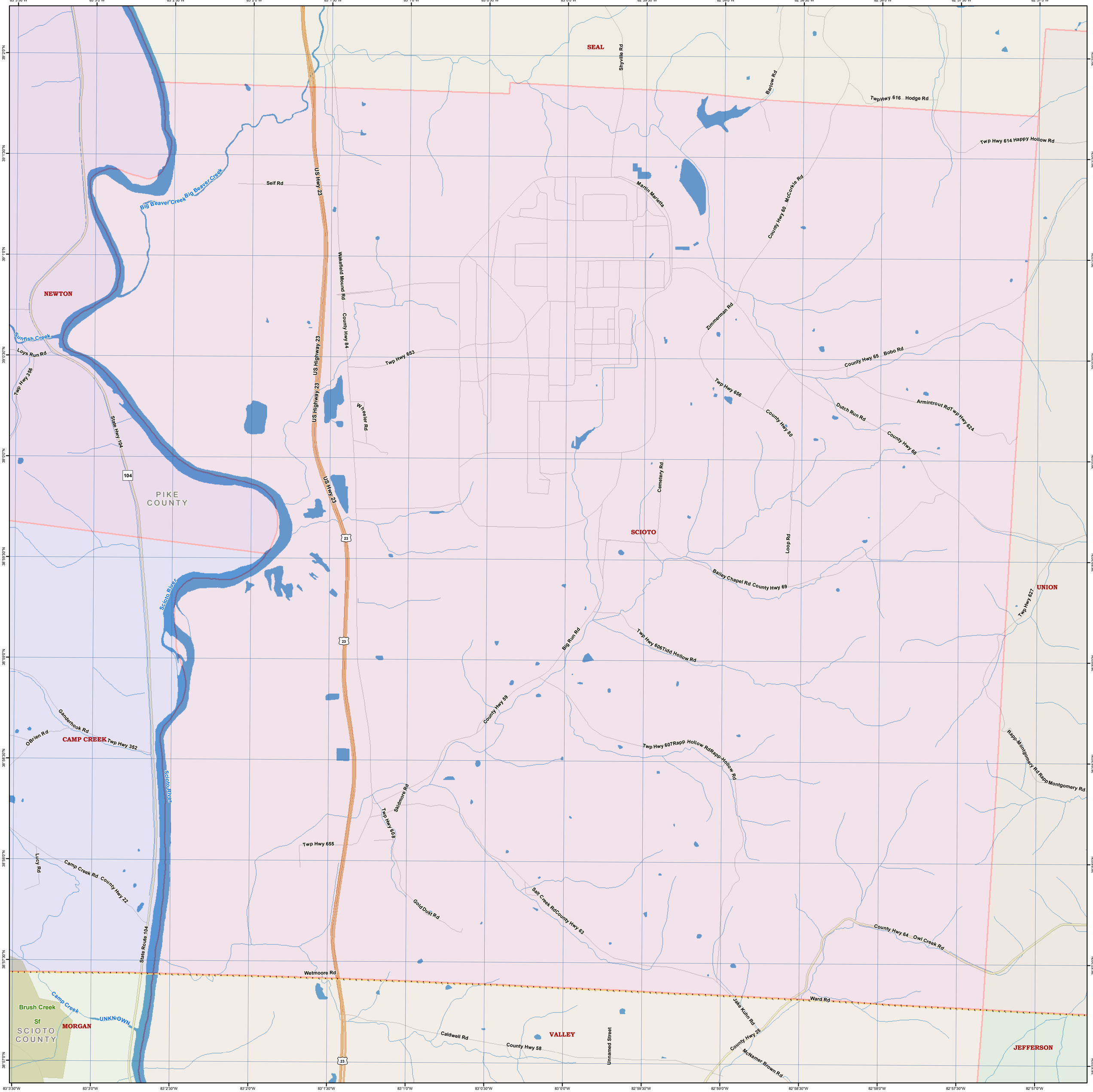
SEAL
NEWTON
SCIOTO
UNION
CAMP CREEK
MORGAN
VALLEY
JEFFERSON
PIKE COUNTY
SCIOTO COUNTY
Big Beaver Creek
Sunfish Creek
Scioto River
Camp Creek
UNKNOWN
Brush Creek
Sf
US Hwy 23
US Highway 23
State Hwy 104
State Route 104
County Hwy 84
Wakefield Mound Rd
Seif Rd
Loys Run Rd
Twp Hwy 356
Twp Hwy 653
Wheeler Rd
Shyville Rd
Barlow Rd
Twp Hwy 616 Hodge Rd
Twp Hwy 614 Happy Hollow Rd
Martin Marietta
County Hwy 60 McCorkle Rd
Zimmerman Rd
County Hwy 65 Bobo Rd
Twp Hwy 656
County Hwy 80
Dutch Run Rd
Armintrout Rd
Twp Hwy 624
County Hwy 68
Cemetery Rd
Loop Rd
Bailey Chapel Rd County Hwy 69
Twp Hwy 627
Big Run Rd
Twp Hwy 606 Tidd Hollow Rd
County Hwy 59
Twp Hwy 607 Rapp Hollow Rd Rapp-Hollow Rd
Rapp-Montgomery Rd Rapp Montgomery Rd
Ganderhook Rd
OBrien Rd
Twp Hwy 352
Skidmore Rd
Twp Hwy 608
Twp Hwy 655
Lucy Rd
Camp Creek Rd County Hwy 22
Gold Dust Rd
Salt Creek Rd County Hwy 63
County Hwy 64 Owl Creek Rd
Wetmoore Rd
Ward Rd
Jake Kuhn Rd
County Hwy 25
McNamer Brown Rd
Caldwell Rd
County Hwy 58
Unnamed Street