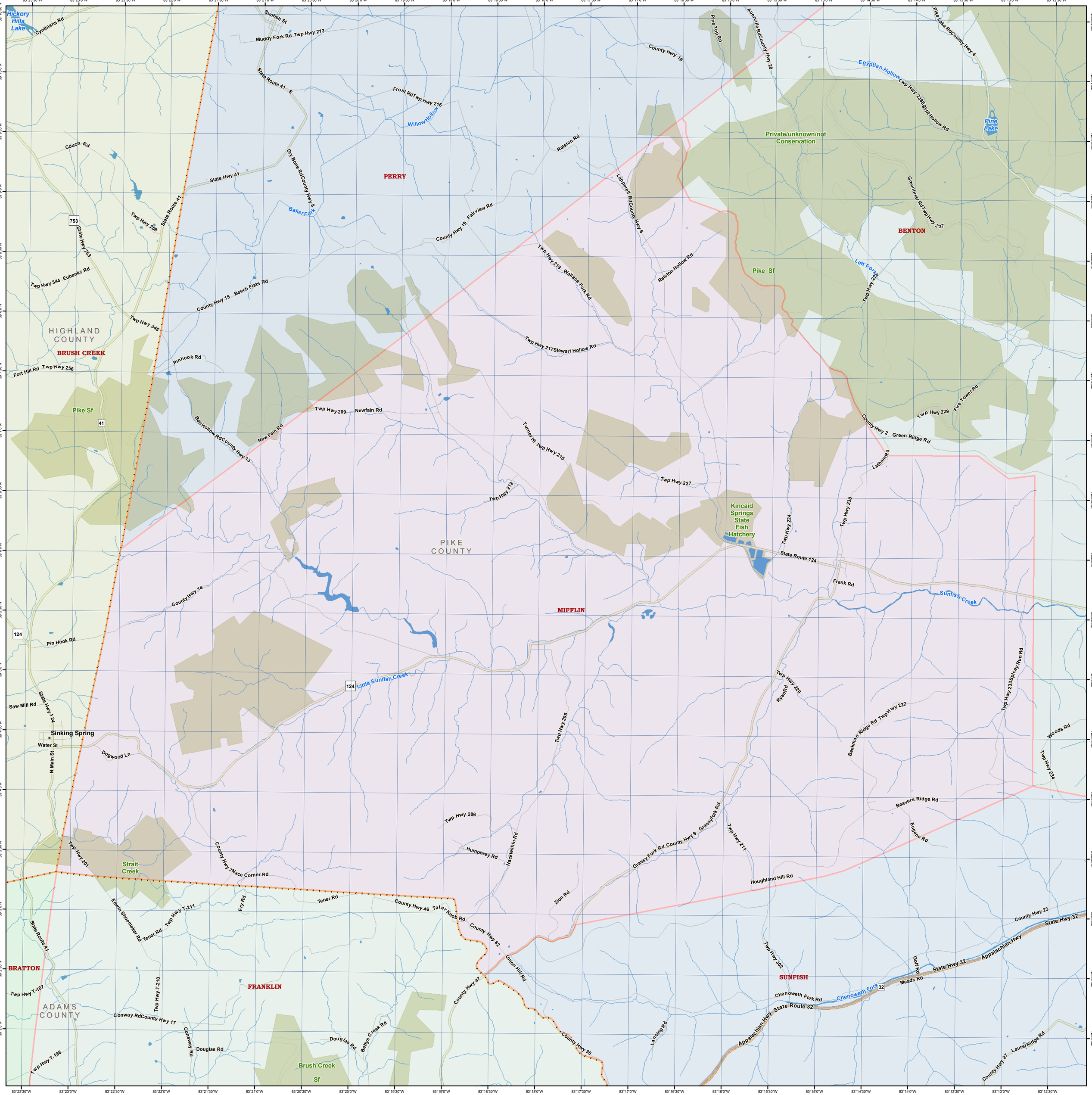
Hickory Hills Lake
Cynthiana Rd
Sunfish St
Muddy Fork Rd Twp Hwy 213
State Route 41 S
Frost Rd Twp Hwy 216
Willow Hollow
Couch Rd
Dry Bone Rd County Hwy 8
State Hwy 41
PERRY
Baker Fork
Twp Hwy 258
State Route 41
753
State Hwy 753
Twp Hwy 344 Eubanks Rd
County Hwy 15 Beech Flats Rd
Twp Hwy 345
HIGHLAND COUNTY
BRUSH CREEK
Fort Hill Rd Twp Hwy 256
Pinhook Rd
Pike Sf
41
Bell Hollow Rd County Hwy 13
New Fain Rd
Twp Hwy 209 Newfain Rd
County Hwy 19 Fairview Rd
Ralston Rd
Lapperell Rd County Hwy 6
Twp Hwy 219 Wallace Fork Rd
Ralston Hollow Rd
Twp Hwy 217 Stewart Hollow Rd
Turner Hl Twp Hwy 215
Twp Hwy 227
Twp Hwy 212
PIKE COUNTY
Kincaid Springs State Fish Hatchery
Twp Hwy 224
Twp Hwy 230
State Route 124
Frank Rd
Sunfish Creek
MIFFLIN
County Hwy 14
124
Pin Hook Rd
Little Sunfish Creek
Saw Mill Rd
State Hwy 124
Sinking Spring
Water St
N Main St
Dogwood Ln
Twp Hwy 205
Twp Hwy 220
Ryan Rd
Beekman Ridge Rd Twp Hwy 222
Twp Hwy 233 Spicey Run Rd
Woods Rd
Twp Hwy 234
Twp Hwy 206
Humphrey Rd
Hackleshin Rd
Grassy Fork Rd County Hwy 9 Grassyfork Rd
Twp Hwy 211
Beavers Ridge Rd
Eugene Rd
Twp Hwy 201
Strait Creek
County Hwy 7 Nace Corner Rd
Zion Rd
Houghland Hill Rd
Edwin Shoemaker Rd Tener Rd
Twp Hwy T-211
Fry Rd
Tener Rd
County Hwy 46 Tater Knob Rd
County Hwy 62
Union Hill Rd
County Hwy 23
State Hwy 32
Appalachian Hwy
State Route 41
BRATTON
Twp Hwy T-187
Twp Hwy T-210
FRANKLIN
County Hwy 47
Twp Hwy 302
SUNFISH
Goff Rd
Meads Rd
Chenoweth Fork Rd
Chenoweth Fork
32
ADAMS COUNTY
Conway Rd County Hwy 17
Conaway Rd
Douglas Rd
Bethys Creek Rd
County Hwy 30
Lansing Rd
Appalachian Hwy State Route 32
Twp Hwy T-196
Brush Creek Sf
County Hwy 27 Laurel Ridge Rd
Pine Top Rd
Auerville Rd County Hwy 20
Pike Lake Rd County Hwy 4
Egyptian Hollow
Twp Hwy 235 Egypt Hollow Rd
Pine Lake
Private/unknown/not Conservation
Greenbriar Rd Twp Hwy 237
BENTON
Left Fork
Twp Hwy 226
Pike Sf
Fire Tower Rd
Twp Hwy 229
County Hwy 2 Green Ridge Rd
Latham Rd