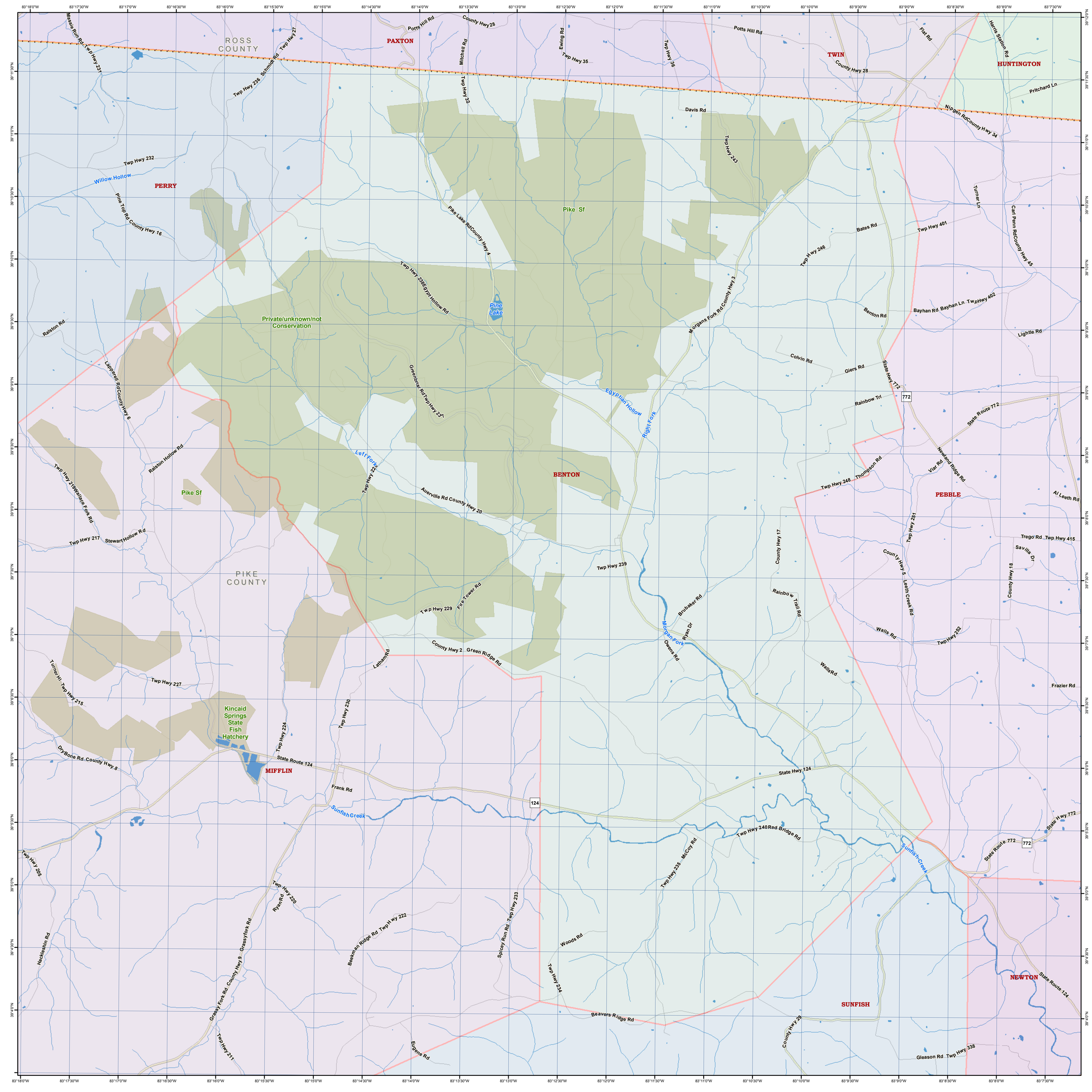
ROSS COUNTY
PAXTON
TWIN
HUNTINGTON
PERRY
BENTON
PEBBLE
PIKE COUNTY
MIFFLIN
SUNFISH
NEWTON
Pike Sf
Private/unknown/not Conservation
Kincaid Springs State Fish Hatchery
Pine Lake
Sunfish Creek
Morgan Fork
Egyptian Hollow
Right Fork
Left Fork
Willow Hollow
Potts Hill Rd
County Hwy 28
Mitchell Rd
Ewing Rd
Twp Hwy 35
Twp Hwy 36
Flat Rd
Harris Stanton Rd
Pritchard Ln
Nipgen Rd County Hwy 34
Davis Rd
Twp Hwy 243
Twp Hwy 232
Pine Top Rd County Hwy 16
Pike Lake Rd County Hwy 4
Twp Hwy 238 Egypt Hollow Rd
Bates Rd
Twp Hwy 401
Turner Ln
Carl Penn Rd County Hwy 45
Twp Hwy 246
Morgans Fork Rd County Hwy 3
Benton Rd
Bayhan Rd Bayhan Ln Twp Hwy 402
Lightle Rd
Ralston Rd
Lapperell Rd County Hwy 6
Colvin Rd
Giers Rd
State Hwy 772
Rainbow Trl
State Route 772
Greenbriar Rd Twp Hwy 237
Ralston Hollow Rd
Twp Hwy 218 Wallace Fork Rd
Twp Hwy 226
Auerville Rd County Hwy 20
Twp Hwy 248
Thompson Rd
Viar Rd
Newland Ridge Rd
Al Leeth Rd
Twp Hwy 217
Stewart Hollow Rd
Twp Hwy 239
County Hwy 17
Twp Hwy 251
Trego Rd Twp Hwy 415
Savilla Dr
County Hwy 5 Leeth Creek Rd
County Hwy 18
Fire Tower Rd
Twp Hwy 229
Brubaker Rd
Rainbow Trail Rd
Ryan Dr
Owens Rd
Walls Rd
Twp Hwy 252
County Hwy 2 Green Ridge Rd
Latham Rd
Walls Rd
Frazier Rd
Turner Hl Twp Hwy 215
Twp Hwy 227
Twp Hwy 224
Twp Hwy 230
Dry Bone Rd County Hwy 8
State Route 124
Frank Rd
State Hwy 124
Twp Hwy 240 Red Bridge Rd
Twp Hwy 235 McCoy Rd
State Hwy 772
State Route 772
Twp Hwy 205
Twp Hwy 220
Ryan Rd
Hackleshin Rd
Grassyfork Rd
Grassy Fork Rd County Hwy 9
Beekman Ridge Rd Twp Hwy 222
Spicey Run Rd Twp Hwy 233
Woods Rd
Twp Hwy 234
Beavers Ridge Rd
Twp Hwy 211
Eugene Rd
County Hwy 29
Gleason Rd Twp Hwy 338
State Route 124