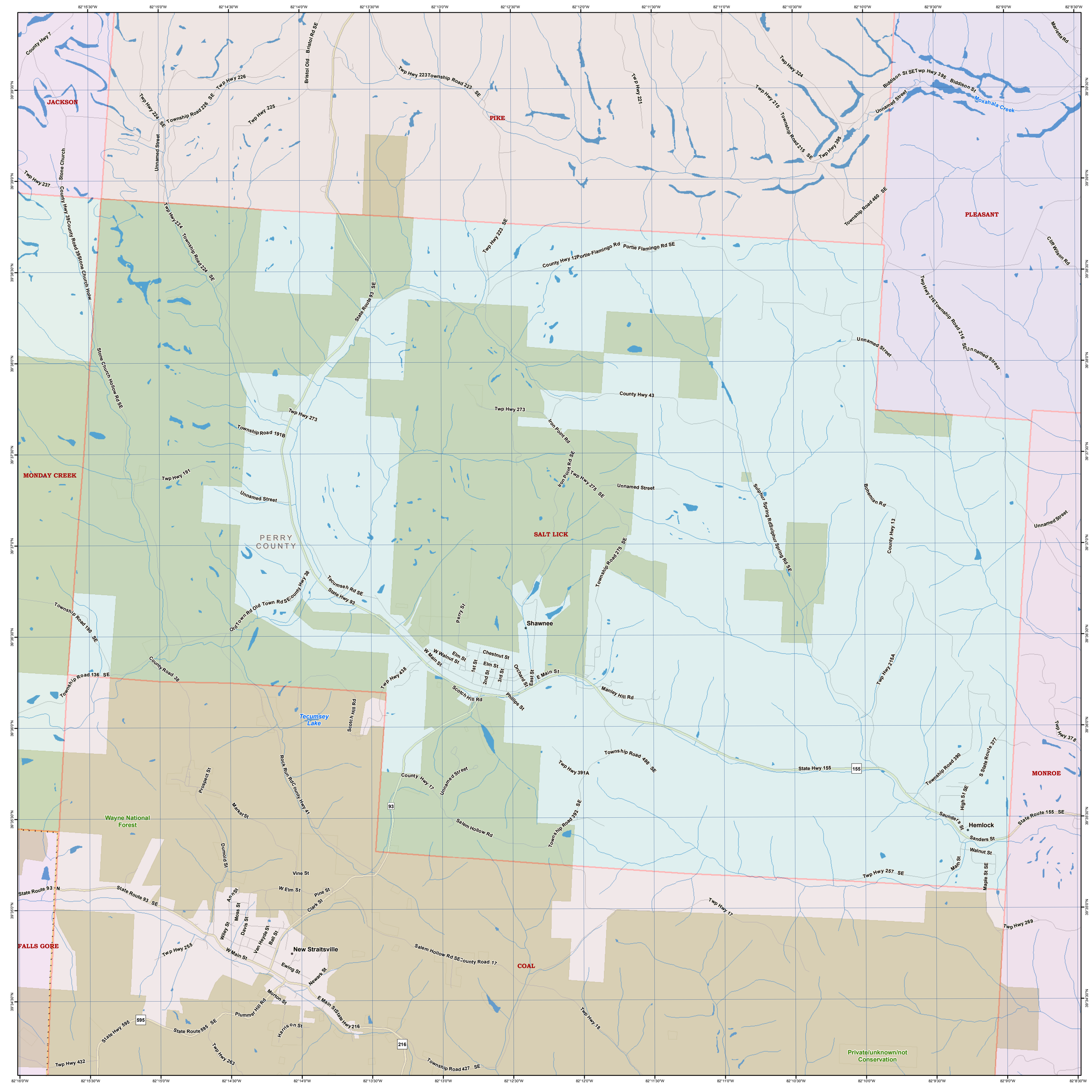
JACKSON
PIKE
PLEASANT
MONDAY CREEK
SALT LICK
PERRY COUNTY
COAL
FALLS GORE
MONROE
Shawnee
Hemlock
New Straitsville
Tecumseh Lake
Wayne National Forest
Moxahala Creek
Private/unknown/not Conservation
County Hwy 7
Bristol Old Bristol Rd SE
Twp Hwy 223 Township Road 223 SE
Twp Hwy 226
Twp Hwy 224 SE
Township Road 226 SE
Twp Hwy 225
Twp Hwy 221
Twp Hwy 324
Twp Hwy 215
Township Road 215 SE
Twp Hwy 395
Biddison St SE Twp Hwy 395 Biddison St
Unnamed Street
Marietta Rd
Stone Church
Twp Hwy 237
County Hwy 39 County Road 39 Stone Church Holw
Twp Hwy 224
Township Road 224 SE
Twp Hwy 223 SE
County Hwy 12 Portie-Flamingo Rd
Portie Flamingo Rd SE
Township Road 460 SE
Cliff Wilson Rd
Twp Hwy 216 Township Road 216 SE
State Route 93 SE
Stone Church Hollow Rd SE
County Hwy 43
Twp Hwy 273
Township Road 191B
Iron Point Rd
Iron Point Rd SE
Twp Hwy 275 SE
Twp Hwy 191
Sulphur Spring Rd Sulphur Spring Rd SE
Bohemian Rd
County Hwy 13
Township Road 275 SE
Township Road 190 SE
Old Town Rd Old Town Rd SE County Hwy 38
Tecumseh Rd SE
State Hwy 93
Perry St
Township Road 136 SE
County Road 38
Twp Hwy 438
W Walnut St
W Main St
Elm St
1st St
2nd St
3rd St
Chestnut St
Orchard St
East St
E Main St
Scotch Hill Rd
Phillips St
Manley Hill Rd
Twp Hwy 215A
Scotch Hill Rd
Rock Run Rd County Hwy 41
Prospect St
Market St
Dumoid St
Twp Hwy 391A
Township Road 498 SE
State Hwy 155
Township Road 390
S State Route 377
High St SE
Saunders St
Sanders St
Walnut St
Main St
Maple St SE
State Route 155 SE
Twp Hwy 378
County Hwy 17
Unnamed Street
Salem Hollow Rd
Township Road 392 SE
Vine St
W Elm St
Pine St
Clark St
Twp Hwy 257 SE
State Route 93 N
State Route 93 SE
Ann St
Moss St
Wiley St
Davis St
Van Heyde St
Ball St
Twp Hwy 17
Twp Hwy 269
Twp Hwy 255
W Main St
Ewing St
Newark St
Salem Hollow Rd SE County Road 17
Morton St
E Main St State Hwy 216
Plummer Hill Rd
Harrison St
State Hwy 595
State Route 595 SE
Twp Hwy 263
Twp Hwy 19
Twp Hwy 432
Township Road 427 SE