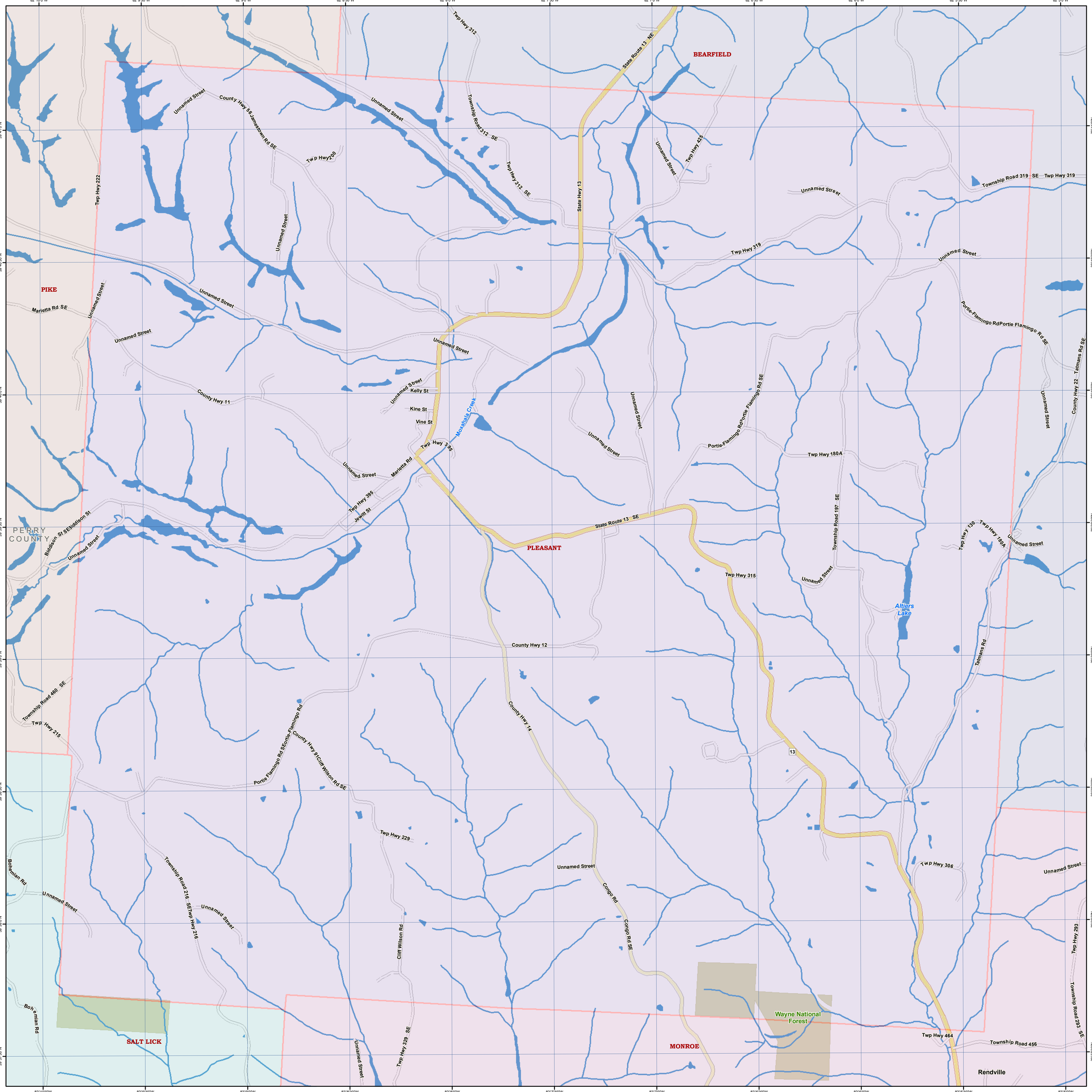
82°10'0"W
82°9'30"W
82°9'0"W
82°8'30"W
82°8'0"W
82°7'30"W
82°7'0"W
82°6'30"W
82°6'0"W
82°5'30"W
82°5'0"W
39°41'0"N
39°40'30"N
39°40'0"N
39°39'30"N
39°39'0"N
39°38'30"N
39°38'0"N
39°37'30"N
BEARFIELD
PIKE
PLEASANT
SALT LICK
MONROE
PERRY COUNTY
Rendville
Wayne National Forest
Altiers Lake
Moxahala Creek
State Route 13 NE
State Hwy 13
State Route 13 SE
Twp Hwy 312
Township Road 312 SE
Twp Hwy 312 SE
Unnamed Street
County Hwy 56 Jamestown Rd SE
Twp Hwy 200
Twp Hwy 222
Marietta Rd SE
Twp Hwy 425
Township Road 319 SE
Twp Hwy 319
Portie-Flamingo RdPortie Flamingo Rd SE
Tatmans Rd SE
County Hwy 22
Kelly St
Kine St
Vine St
County Hwy 11
Twp Hwy 395
Marietta Rd
Jewitt St
Biddison St SE
Biddison St
Portie-Flamingo Rd SE
Portie-Flamingo RdPortie Flamingo Rd
Twp Hwy 180A
Township Road 197 SE
Twp Hwy 130
Twp Hwy 180A
Twp Hwy 315
County Hwy 12
Tatmans Rd
Township Road 460 SE
Twp Hwy 215
County Hwy 14
Portie Flamingo Rd SPortie-Flamingo Rd
County Hwy 91 Cliff Wilson Rd SE
Twp Hwy 229
Bohemian Rd
Township Road 216 SE
Twp Hwy 216
Cliff Wilson Rd
Congo Rd
Congo Rd SE
Twp Hwy 306
Twp Hwy 293
Township Road 293 SE
Twp Hwy 329 SE
Twp Hwy 464
Township Road 456
13