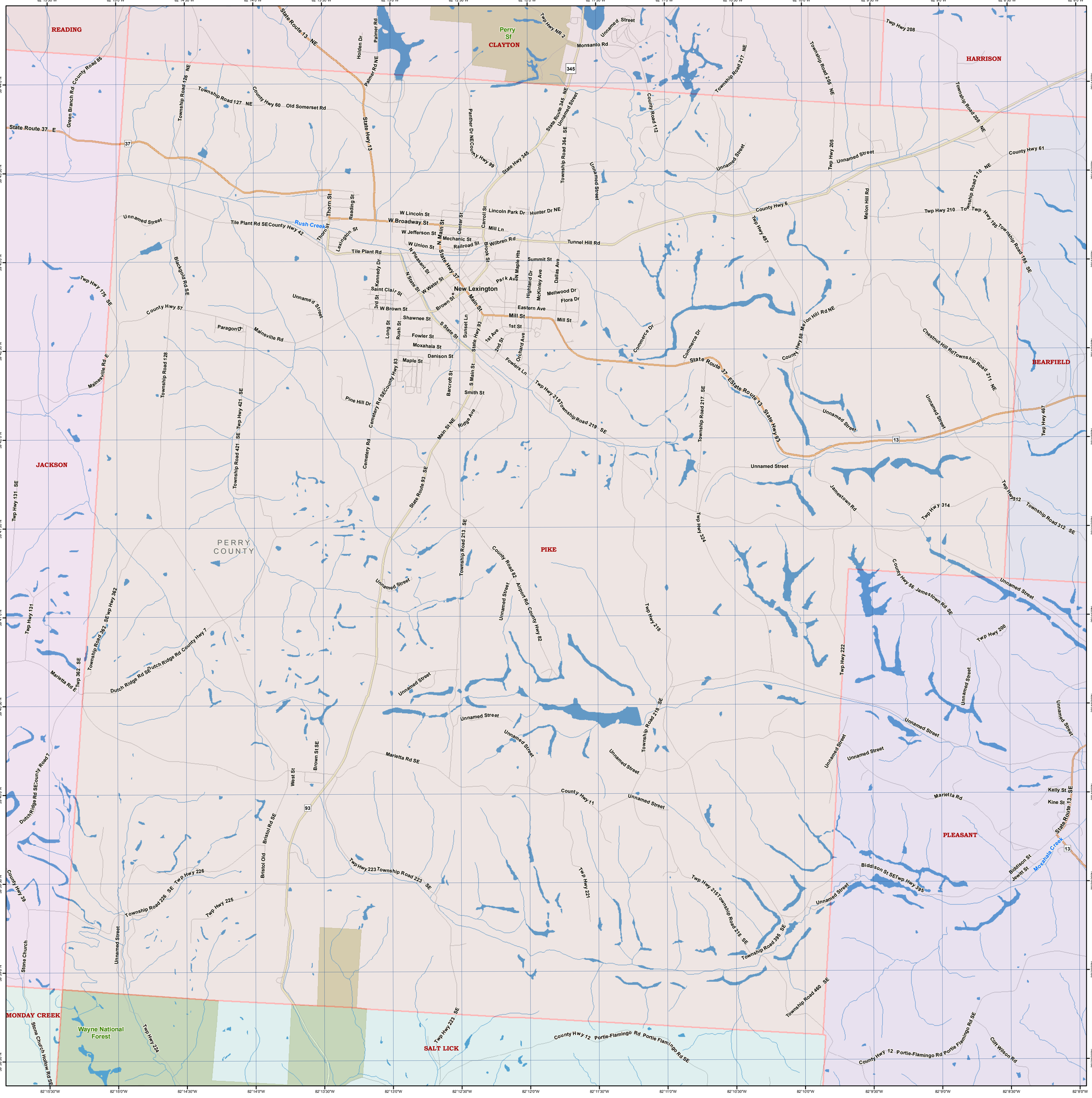
READING
HARRISON
CLAYTON
Perry Sf
JACKSON
PERRY COUNTY
PIKE
BEARFIELD
PLEASANT
MONDAY CREEK
SALT LICK
Wayne National Forest
New Lexington
Rush Creek
Moxahala Creek
State Route 37
State Route 13
State Route 93
State Hwy 13
State Hwy 37
State Hwy 93
State Route 345
State Hwy 345
Main St
W Broadway St
Mill St
Tunnel Hill Rd
County Hwy 6
County Hwy 61
County Hwy 58
County Hwy 56
County Hwy 11
County Hwy 12
County Hwy 82
County Hwy 99
County Hwy 42
County Hwy 57
County Hwy 60
County Hwy 39
County Hwy 7
Old Somerset Rd
Mainsville Rd
Marietta Rd
Jamestown Rd
Melon Hill Rd
Commerce Dr
Unnamed Street