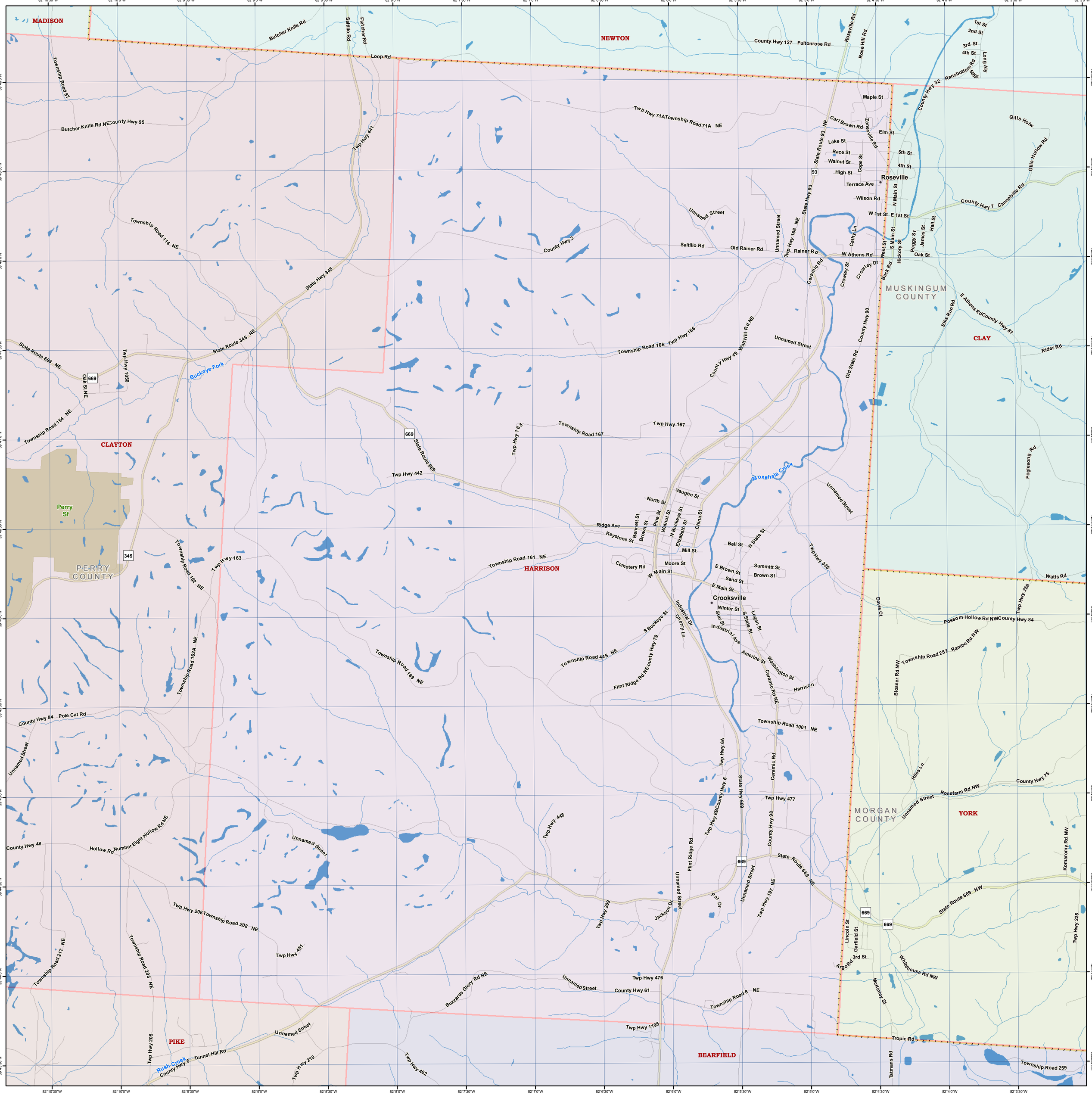
MADISON
NEWTON
CLAYTON
HARRISON
CLAY
PIKE
BEARFIELD
YORK
PERRY COUNTY
MUSKINGUM COUNTY
MORGAN COUNTY
Perry Sf
Roseville
Crooksville
Buckeye Fork
Moxahala Creek
Rush Creek
Butcher Knife Rd
Butcher Knife Rd NE
County Hwy 95
Township Road 57
Saltillo Rd
Fletcher Rd
Loop Rd
Twp Hwy 441
Township Road 114 NE
State Hwy 345
State Route 345 NE
State Route 669 NE
Oak St NE
Twp Hwy 1050
Township Road 154 NE
County Hwy 3
Twp Hwy 71A
Township Road 71A NE
County Hwy 127
Fultonrose Rd
Roseville Rd
Rose Hill Rd
Carl Brown Rd NE
State Route 93
State Hwy 93
Unnamed Street
Saltillo Rd
Old Rainer Rd
Twp Hwy 166 NE
Rainer Rd
Ceramic Rd
Crowley St
Crowley Dr
Cathy Ln
W Athens Rd
Back Rd
Hickory St
Peggy St
James St
Hall St
Oak St
Maple St
Elm St
Lake St
Race St
Walnut St
High St
Terrace Ave
Wilson Rd
W 1st St
E 1st St
N Main St
S Main St
West St
Cope St
Zanesville Rd
1st St
2nd St
3rd St
4th St
5th St
Long Aly
Ransbottom Street
County Hwy 32
Gills Holw
Gills Hollow Rd
County Hwy 7
Cannelville Rd
Elke Run Rd
E Athens Rd
County Hwy 87
Rider Rd
County Hwy 90
Old State Rd
Township Road 166
Twp Hwy 166
County Hwy 49
Watt Hill Rd NE
Twp Hwy 165
Township Road 167
Twp Hwy 167
Twp Hwy 442
Foglesong Rd
Vaughn St
North St
Ridge Ave
Keystone St
Bennett St
Brown St
Pine St
Walnut St
N Buckeye St
Elizabeth St
China St
Mill St
Moore St
Cemetery Rd
W Main St
E Main St
Bell St
N State St
E Brown St
Sand St
Summitt St
Brown St
Winter St
Star St
S State St
Logan St
Industrial Ave
Industrial Dr
Cherry Ln
S Buckeye St
Amerine St
Ceramic Rd NE
Washington St
Harrison
Twp Hwy 325
Watts Rd
Davis Ct
Twp Hwy 258
Possom Hollow Rd NW
County Hwy 84
Township Road 257
Rambo Rd NW
Blosser Rd NW
Hiles Ln
Rosefarm Rd NW
County Hwy 75
Komaromy Rd NW
Twp Hwy 225
Twp Hwy 163
Township Road 162 NE
Township Road 162A NE
Township Road 169 NE
Township Road 445 NE
Flint Ridge Rd NE
County Hwy 79
Township Road 1001 NE
Twp Hwy 6A
Twp Hwy 6B
County Hwy 6
State Hwy 669
Twp Hwy 477
County Hwy 98
Flint Ridge Rd
Pat Dr
Jackson Dr
Twp Hwy 197 NE
State Route 669 NE
State Route 669 NW
Lincoln St
Garfield St
Argo Rd
3rd St
Whitehouse Rd NW
McKinley St
Tropic Rd
Tatman's Rd
Township Road 259
County Hwy 84
Pole Cat Rd
County Hwy 48
Hollow Rd
Number Eight Hollow Rd NE
Twp Hwy 448
Twp Hwy 208
Township Road 208 NE
Twp Hwy 209
Twp Hwy 451
Township Road 217 NE
Township Road 205 NE
Twp Hwy 205
Buzzards Glory Rd NE
Twp Hwy 476
County Hwy 61
Township Road 8 NE
Twp Hwy 1195
Tunnel Hill Rd
Twp Hwy 210
Twp Hwy 402
82°10'30"W
82°10'0"W
82°9'30"W
82°9'0"W
82°8'30"W
82°8'0"W
82°7'30"W
82°7'0"W
82°6'30"W
82°6'0"W
82°5'30"W
82°5'0"W
82°4'30"W
82°4'0"W
82°3'30"W
82°3'0"W
39°49'0"N
39°48'30"N
39°48'0"N
39°47'30"N
39°47'0"N
39°46'30"N
39°46'0"N
39°45'30"N
39°45'0"N
39°44'30"N
39°44'0"N
39°43'30"N