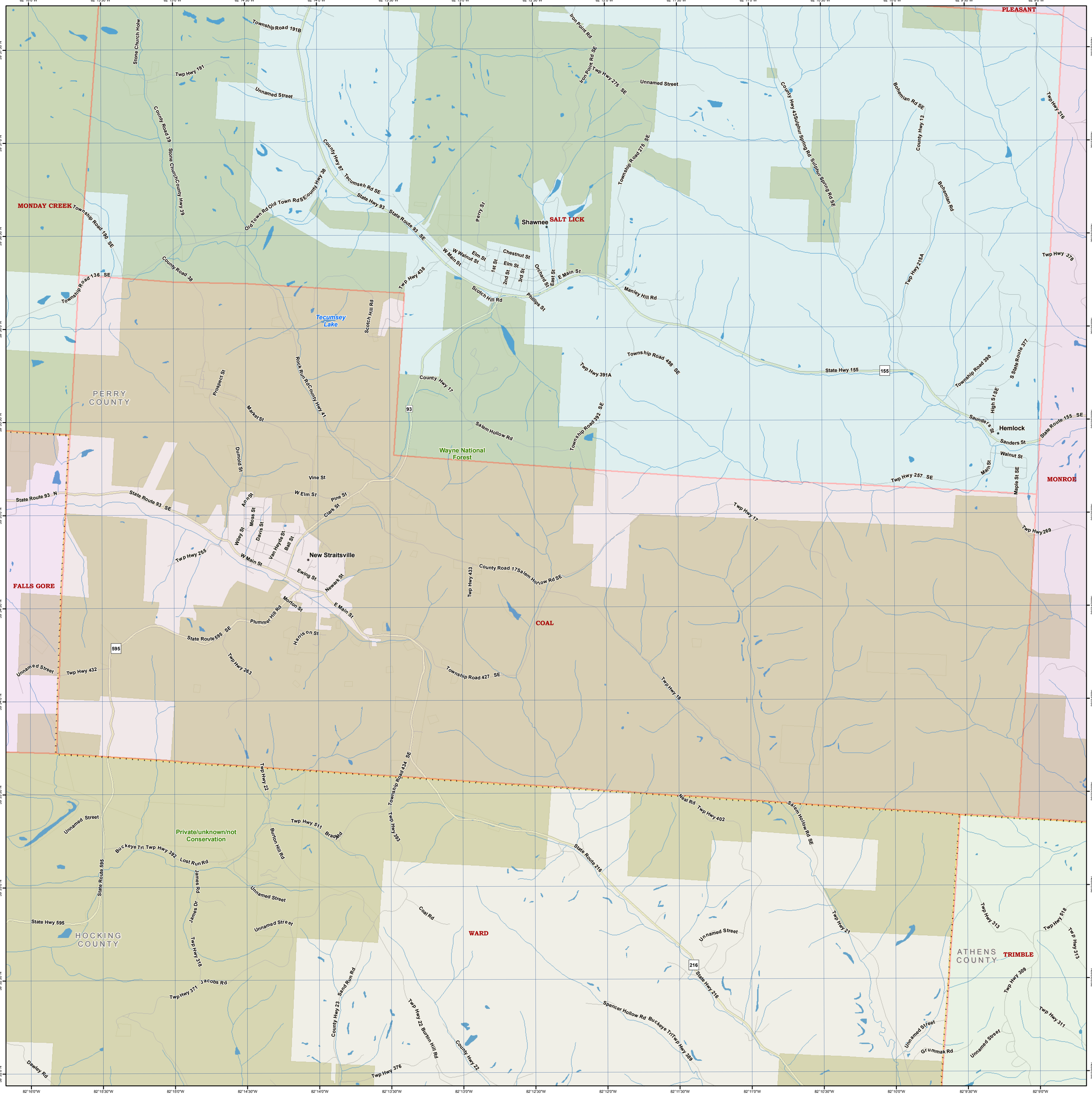
PLEASANT
MONDAY CREEK
SALT LICK
Shawnee
PERRY COUNTY
Tecumsey Lake
Wayne National Forest
Hemlock
MONROE
New Straitsville
FALLS GORE
COAL
Private/unknown/not Conservation
HOCKING COUNTY
WARD
ATHENS COUNTY
TRIMBLE
Township Road 191B
Twp Hwy 191
Unnamed Street
Stone Church Holw
County Road 39
Stone Church County Hwy 39
Iron Point Rd
Iron Point Rd SE
Twp Hwy 275 SE
County Hwy 97
Tecumseh Rd SE
State Hwy 93
State Route 93 SE
Old Town Rd Old Town Rd SE County Hwy 38
Township Road 190 SE
County Road 38
Township Road 136 SE
Twp Hwy 438
Scotch Hill Rd
Perry St
W Walnut St
W Main St
Elm St
Chestnut St
1st St
2nd St
3rd St
Orchard St
East St
E Main St
Phillips St
Township Road 275 SE
County Hwy 43 Sulphur Spring Rd
Sulphur Spring Rd SE
Bohemian Rd SE
County Hwy 13
Bohemian Rd
Twp Hwy 216
Twp Hwy 378
Twp Hwy 215A
Manley Hill Rd
Township Road 498 SE
Twp Hwy 391A
State Hwy 155
155
Township Road 390
S State Route 377
High St SE
Saunders St
State Route 155 SE
Sanders St
Walnut St
Main St
Maple St SE
Twp Hwy 257 SE
Twp Hwy 17
Twp Hwy 269
County Hwy 17
93
Salem Hollow Rd
Township Road 392 SE
Rock Run Rd County Hwy 41
Prospect St
Market St
Dumold St
Vine St
W Elm St
Pine St
Clark St
State Route 93 N
State Route 93 SE
Ann St
Moss St
Davis St
Wiley St
Van Hayde St
Ball St
W Main St
Ewing St
Newark St
Morton St
E Main St
Plummer Hill Rd
Harrison St
State Route 595 SE
595
Twp Hwy 255
Twp Hwy 263
Twp Hwy 432
Unnamed Street
Twp Hwy 433
County Road 17 Salem Hollow Rd SE
Township Road 427 SE
Twp Hwy 18
Twp Hwy 22
Township Road 434 SE
Twp Hwy 393
Twp Hwy 511
Brad Rd
Burton Hill Rd
Buckeye Trl Twp Hwy 392
Lost Run Rd
James Rd
James Dr
State Route 595
State Hwy 595
Twp Hwy 318
Twp Hwy 371
Jacobs Rd
Dawley Rd
Twp Hwy 376
County Hwy 23
Sand Run Rd
Twp Hwy 22 Burton Hill Rd
County Hwy 22
Coal Rd
Neal Rd
Twp Hwy 402
Salem Hollow Rd SE
State Route 216
216
State Hwy 216
Twp Hwy 21
Spencer Hollow Rd
Buckeye Trl Twp Hwy 389
Grummak Rd
Twp Hwy 313
Twp Hwy 518
Twp Hwy 309
Twp Hwy 311