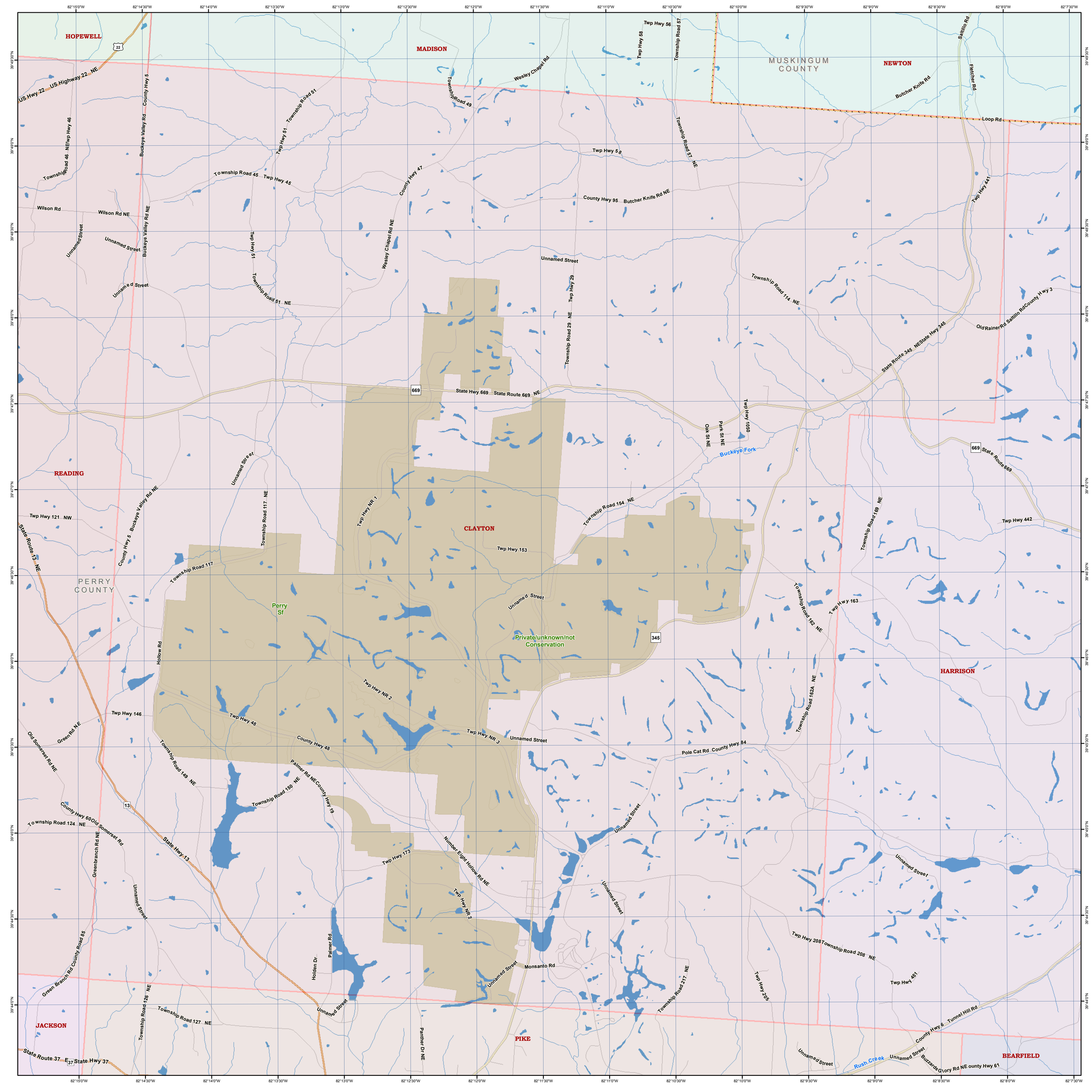
HOPEWELL
MADISON
MUSKINGUM COUNTY
NEWTON
READING
CLAYTON
PERRY COUNTY
HARRISON
JACKSON
PIKE
BEARFIELD
Perry Sf
Private/unknown/not Conservation
US Hwy 22 US Highway 22 NE
Buckeye Valley Rd County Hwy 5
Wesley Chapel Rd
Township Road 49
Twp Hwy 56
Twp Hwy 58
Township Road 57
Saltillo Rd
Fletcher Rd
Butcher Knife Rd
Loop Rd
Twp Hwy 441
Twp Hwy 51
Township Road 51
Township Road 46 NE
Twp Hwy 46
Township Road 45
Twp Hwy 45
County Hwy 47
Twp Hwy 58
Township Road 57 NE
County Hwy 95 Butcher Knife Rd NE
Wilson Rd
Wilson Rd NE
Unnamed Street
Buckeye Valley Rd NE
Wesley Chapel Rd NE
Township Road 51 NE
Twp Hwy 29
Township Road 29 NE
Township Road 114 NE
Old Rainer Rd Saltillo Rd County Hwy 3
State Route 345 NE State Hwy 345
State Hwy 669 State Route 669 NE
669
Twp Hwy 1050
Park St NE
Oak St NE
Buckeye Fork
State Route 669
Twp Hwy NR 1
Township Road 154 NE
Twp Hwy 121 NW
State Route 13 NE
County Hwy 5 Buckeye Valley Rd NE
Township Road 117 NE
Township Road 117
Twp Hwy 153
Township Road 189 NE
Twp Hwy 442
Twp Hwy 163
Township Road 162 NE
Hollow Rd
Twp Hwy NR 2
Twp Hwy 48
County Hwy 48
Twp Hwy NR 3
Pole Cat Rd County Hwy 84
Township Road 162A NE
Twp Hwy 146
Green Rd NE
Old Somerset Rd NE
Township Road 149 NE
Palmer Rd NE County Hwy 19
Township Road 150 NE
County Hwy 60 Old Somerset Rd
Township Road 124 NE
State Hwy 13
Twp Hwy 173
Number Eight Hollow Rd NE
Greenbranch Rd NE
Green Branch Rd County Road 85
Holden Dr.
Palmer Rd
Monsanto Rd
Twp Hwy 208 Township Road 208 NE
Twp Hwy 451
Township Road 217 NE
Twp Hwy 205
Township Road 126 NE
Township Road 127 NE
Panther Dr NE
State Route 37 E State Hwy 37
County Hwy 6 Tunnel Hill Rd
Rush Creek
Buzzards Glory Rd NE ounty Hwy 61
82°15'0"W
82°14'30"W
82°14'0"W
82°13'30"W
82°13'0"W
82°12'30"W
82°12'0"W
82°11'30"W
82°11'0"W
82°10'30"W
82°10'0"W
82°9'30"W
82°9'0"W
82°8'30"W
82°8'0"W
82°7'30"W
39°49'30"N
39°49'0"N
39°48'30"N
39°48'0"N
39°47'30"N
39°47'0"N
39°46'30"N
39°46'0"N
39°45'30"N
39°45'0"N
39°44'30"N
39°44'0"N