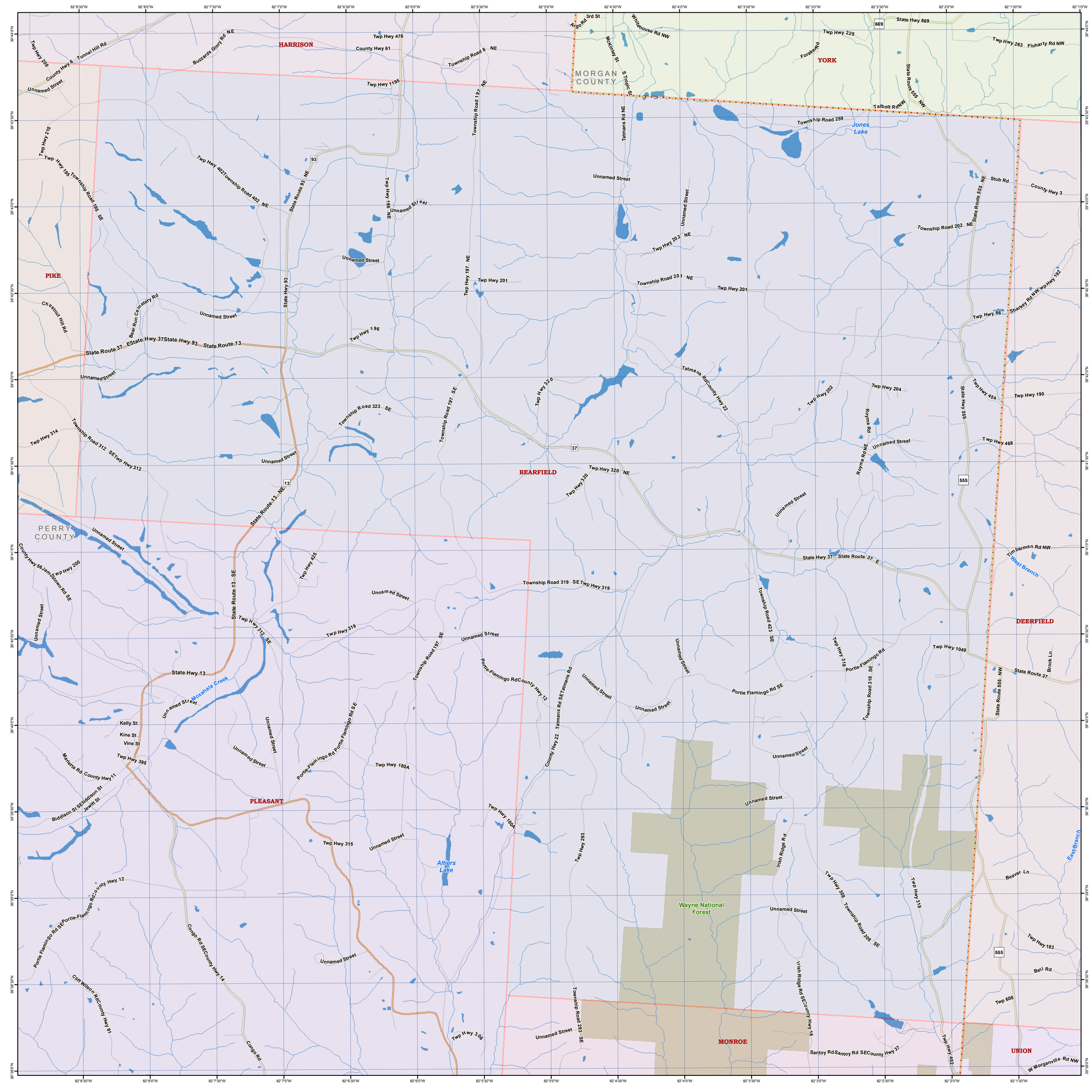
HARRISON
YORK
PIKE
BEARFIELD
DEERFIELD
PLEASANT
MONROE
UNION
MORGAN COUNTY
PERRY COUNTY
Wayne National Forest
Jones Lake
Altiers Lake
Moxahala Creek
West Branch
East Branch
State Hwy 669
Twp Hwy 225
Twp Hwy 263
Fluharty Rd NW
Foraker Rd
State Route 555 NW
Talbott Rd NW
Township Road 259
Tatmans Rd NE
McKinley St
S Tropic St
Whitehouse Rd NW
Argo Rd
3rd St
Buzzards Glory Rd NE
Twp Hwy 476
County Hwy 61
Township Road 8 NE
Twp Hwy 1195
Twp Hwy 208
County Hwy 6
Tunnel Hill Rd
Unnamed Street
Twp Hwy 210
Twp Hwy 195
Township Road 195 SE
Twp Hwy 402
Township Road 402 NE
State Route 93 NE
State Hwy 93
Twp Hwy 196 NE
Township Road 197 NE
Twp Hwy 197 NE
Twp Hwy 201
Twp Hwy 203 NE
Township Road 201 NE
Township Road 202 NE
State Route 555 NE
Stub Rd
County Hwy 3
Twp Hwy 66
Sharkey Rd NW
Twp Hwy 192
Chestnut Hill Rd
Bear Run Cemetery Rd
State Route 37
State Hwy 37
State Route 13
Twp Hwy 196
Tatmans Rd
County Hwy 22
Twp Hwy 202
Twp Hwy 204
Royma Rd
Royma Rd NE
State Hwy 555
Twp Hwy 454
Twp Hwy 190
Twp Hwy 468
Twp Hwy 320
Township Road 323 SE
Township Road 197 SE
Twp Hwy 314
Township Road 312 SE
Twp Hwy 312
Twp Hwy 320 NE
State Route 13 NE
State Route 13 SE
Twp Hwy 425
Jamestown Rd SE
County Hwy 56
Twp Hwy 200
Township Road 319 SE
Twp Hwy 319
Twp Hwy 312 SE
Township Road 197 SE
Portie-Flamingo Rd
County Hwy 12
Tatmans Rd SE
County Hwy 22
Township Road 423 SE
Twp Hwy 318
Portie-Flamingo Rd SE
Twp Hwy 1049
Brock Ln
State Route 555 NW
Portie Flamingo Rd SE
Township Road 318 SE
Kelly St
Kine St
Vine St
Twp Hwy 395
Marietta Rd
County Hwy 11
Biddison St SE
Jewitt St
Portie-Flamingo Rd SE
Twp Hwy 180A
Twp Hwy 293
Irish Ridge Rd
Twp Hwy 308
Township Road 308 SE
Beaver Ln
Twp Hwy 183
Bell Rd
Twp 608
Twp Hwy 315
Congo Rd SE
County Hwy 14
Cliff Wilson Rd
County Hwy 91
Congo Rd
Twp Hwy 306
Township Road 293 SE
Irish Ridge Rd SE
County Hwy 16
Santoy Rd
Santoy Rd SE
County Hwy 37
Twp Hwy 452
W Morganville Rd NW
Timberman Rd NW
82°8'30"W
82°8'0"W
82°7'30"W
82°7'0"W
82°6'30"W
82°6'0"W
82°5'30"W
82°5'0"W
82°4'30"W
82°4'0"W
82°3'30"W
82°3'0"W
82°2'30"W
82°2'0"W
82°1'30"W
82°1'0"W
39°44'0"N
39°43'30"N
39°43'0"N
39°42'30"N
39°42'0"N
39°41'30"N
39°41'0"N
39°40'30"N
39°40'0"N
39°39'30"N
39°39'0"N
39°38'30"N
39°38'0"N